



ANNUAL REPORT FORM FOR INDIVIDUAL NPDES PERMITS FOR MUNICIPAL SEPARATE STORM SEWER SYSTEMS (RULE 62-624.600(2), F.A.C.)

- This Annual Report Form must be completed and submitted to the Department to satisfy the annual reporting requirements established in Rule 62-621.600, F.A.C.
- Submit this fully completed and signed form and any REQUIRED attachments by mail to the address in the box at right.
- Refer to the Form Instructions for guidance on completing each section.
- **Please print or type information in the appropriate areas below.**

Submit the form and attachments to:
 Florida Department of Environmental Protection
 Mail Station 2500
 2600 Blair Stone Road
 Tallahassee, Florida 32399-2400

SECTION I. BACKGROUND INFORMATION

A.	Permittee Name: Town of Lake Clarke Shores		
B.	Permit Name: Palm Beach County Municipal Separate Storm Sewer System		
C.	Permit Number: FLS000018-003 (Cycle 3)		
D.	Annual Report Year: <input checked="" type="checkbox"/> Year 1 <input type="checkbox"/> Year 2 <input type="checkbox"/> Year 3 <input type="checkbox"/> Year 4 <input type="checkbox"/> Year 5 <input type="checkbox"/> Other, specify Year:		
E.	Reporting Time Period (month/year): 03/ 11 through 09 / 11		
F.	Name of the Responsible Authority: Daniel Clark		
	Title: Town Administrator		
	Mailing Address: 1701 Barbados Road		
	City: Lake Clarke Shores	Zip Code: 33406	County: Palm Beach
	Telephone Number: 561-964-1515		Fax Number: 561-964-0685
E-mail Address: dclark@lakeclarke.org			
G.	Name of the Designated Stormwater Management Program Contact (if different from Section I.F above): Kevin Varney		
	Title: Public Works Director		
	Department: Public Works		
	Mailing Address: 1701 Barbados Road		
	City: Lake Clarke Shores	Zip Code: 33406	County: Palm Beach
Telephone Number: 561-642-7870		Fax Number: 561-964-0685	
E-mail Address:			

SECTION II. MS4 MAJOR OUTFALL INVENTORY (Not Applicable In Year 1)

A.	Number of outfalls ADDED to the outfall inventory in the current reporting year (insert "0" if none): 0 (Does this number include non-major outfalls? <input type="checkbox"/> Yes <input type="checkbox"/> No <input checked="" type="checkbox"/> Not Applicable)
B.	Number of outfalls REMOVED from the outfall inventory in the current reporting year (insert "0" if none):0 (Does this number include non-major outfalls? <input type="checkbox"/> Yes <input type="checkbox"/> No <input checked="" type="checkbox"/> Not Applicable)
C.	Is the change in the total number of outfalls due to lands annexed or vacated? <input type="checkbox"/> Yes <input type="checkbox"/> No <input checked="" type="checkbox"/> Not Applicable

SECTION III. MONITORING PROGRAM

A.	Provide a brief statement as to the status of monitoring plan implementation: <i>DEP Note: All co-permittees may refer to the PBC Joint AR here as follows: "The monitoring plan is carried out as a joint effort by the Palm Beach County Co-permittees. Please see the Palm Beach County Joint Annual Report for the monitoring information."</i>
B.	Provide a brief discussion of the monitoring results to date: <i>DEP Notes:</i> <ul style="list-style-type: none">All co-permittees may refer to the PBC Joint AR here as follows: "Please see the Palm Beach County Joint Annual Report for the monitoring information."See Part V of the permit for the monitoring requirements.
C.	Attach a monitoring data summary, as required by the permit.

SECTION IV. FISCAL ANALYSIS

A.	Total expenditures for the NPDES stormwater management program for the current reporting year: \$15,031 <i>DEP Note: If program resources have decreased from the previous year, attach a discussion of the impacts on the implementation of the SWMP as per Part II.F of the permit.</i>
B.	Total budget for the NPDES stormwater management program for the subsequent reporting year: \$15,500

SECTION V. MATERIALS TO BE SUBMITTED WITH THIS ANNUAL REPORT FORM

Only the following materials are to be submitted to the Department along with this fully completed and signed Annual Report Form (check the appropriate box to indicate whether the item is attached or is not applicable):

Attached	N/A	<i>***DEP Note: Please complete Checklists A & B at the end of the tailored form.***</i>
<input type="checkbox"/>	<input type="checkbox"/>	Any additional information required to be submitted in this current annual reporting year in accordance with Part III.A of your permit that is not otherwise included in Section VII below.
<input checked="" type="checkbox"/>	<input type="checkbox"/>	A monitoring data summary as directed in Section III.C above and in accordance with Rule 62-624.600(2)(c), F.A.C.
<input checked="" type="checkbox"/>	<input type="checkbox"/>	Year 1 ONLY: An inventory of all known major outfalls and a map depicting the location of the major outfalls (hard copy or CD-ROM) in accordance with Rule 62-624.600(2)(a), F.A.C.
<input type="checkbox"/>	<input type="checkbox"/>	Year 3 ONLY: The estimates of pollutant loadings and event mean concentrations for each major outfall or each major watershed in accordance with Rule 62-624.600(2)(b), F.A.C.
<input type="checkbox"/>	<input type="checkbox"/>	Year 4 ONLY: Permit re-application information in accordance with Rule 62-624.420(2), F.A.C.

DO NOT SUBMIT ANY OTHER MATERIALS
(such as records and logs of activities, monitoring raw data, public outreach materials, etc.)

SECTION VI. CERTIFICATION STATEMENT AND SIGNATURE

The Responsible Authority listed in Section I.F above must sign the following certification statement, as per Rule 62-620.305, F.A.C.:

I certify under penalty of law that this document and all attachments were prepared under my direction or supervision in accordance with a system designed to assure that qualified personnel properly gathered and evaluated the information submitted. Based upon my inquiry of the person or persons who manage the system, or those persons directly responsible for gathering the information, the information submitted is, to the best of my knowledge and belief, true, accurate and complete. I am aware that there are significant penalties for submitting false information, including the possibility of fine and imprisonment for knowing violations.

Name of Responsible Authority (type or print): Daniel Clark

Title: Town Administrator

Signature:  Date: 2/9/12

SECTION VII. STORMWATER MANAGEMENT PROGRAM (SWMP) SUMMARY TABLE

A.	B.					C.	D.	E.	F.
Permit Citation/ SWMP Element	Permit Requirement/Quantifiable SWMP Activity					Number of Activities Performed	Documentation / Record	Entity Performing the Activity	Comments
Part III.A.1	Structural Controls and Stormwater Collection Systems Operation								
Maintain an up-to-date inventory of the structural controls and roadway stormwater collection structures operated by the permittee, including, at a minimum, all of the types of control structures listed in Table II.A.1.a of the permit. Report the current known inventory.									
<p><i>DEP Note: The permittee needs to “customize” this section by adding any structural controls to the list below that are part of the permittee’s MS4 currently or are planned for the future. The permittee may remove any structural controls listed that it does not have currently or will likely not have during this permit cycle. Please see the attached description of each type of structure. In addition, the permittee may choose its own unit of measurement for each structural control to be consistent with the unit of measurement in the documentation. Unit options include: miles, linear feet, acres, etc.</i></p>									
Report the number of inspection and maintenance activities conducted for each type of structure included in Table II.A.1.a, and the percentage of the total inventory of each type of structure inspected and maintained. If the minimum inspection frequencies set forth in Table II.A.1.a were not met, provide as an attachment an explanation of why they were not and a description of the actions that will be taken to ensure that they will be met.									
<p><i>DEP Note: If the minimum inspection frequencies set forth in Table II.A.1.a of the permit were not met for one or more type of structure, the permittee must provide as an attachment an explanation of why they were not and a description of the actions that will be taken to ensure that they will be met. Please provide the title of the attached explanation in Column D and the name of the entity who finalized the explanation in Column E.</i></p>									
Type of Structure	Number of Activities Performed					Documentation / Record	Entity Performing the Activity	Comments	
	Total Number of Structures	Number of Inspections	Percentage Inspected	Number of Maintenance Activities	Percentage Maintained				
Dry retention systems	2	2	100	0	0	Tracking Sheet	Lake Clarke Shores		
Exfiltration trench / French drains (linear feet)	0	N/A	N/A	N/A	N/A	N/A	N/A	N/A	
Grass treatment swales (miles)	0	N/A	N/A	N/A	N/A	N/A	N/A	NOT BMPs	
Dry detention systems	1	1	100	0	0	Tracking Sheet	Lake Clarke Shores		
Wet detention systems	0	N/A	N/A	N/A	N/A	N/A	N/A	N/A	
Pollution control boxes	0	N/A	N/A	N/A	N/A	N/A	N/A	N/A	
Stormwater pump stations	0	N/A	N/A	N/A	N/A	N/A	N/A	N/A	
Major stormwater outfalls	4	4	100	1	25	Road Main Sch	LCS		
Weirs or other control structures	0	N/A	N/A	N/A	N/A	N/A	N/A	N/A	
MS4 pipes / culverts (miles)	3.53	1 (all)	100	1	<1%	Road Main Sch	LCS	Carandis Road	
Inlets / catch basins / grates	156	156	100	0	0	Road Main Sch	LCS		
Ditches / conveyance swales (miles)	0	N/A	N/A	N/A	N/A	N/A	N/A	N/A	

SECTION VII. STORMWATER MANAGEMENT PROGRAM (SWMP) SUMMARY TABLE

A.	B.	C.	D.	E.	F.
Permit Citation/ SWMP Element	Permit Requirement/Quantifiable SWMP Activity	Number of Activities Performed	Documentation / Record	Entity Performing the Activity	Comments
	ATTACH explanation if any of the minimum inspection frequencies in Table II.A.1.a were <u>not</u> met Year 1 ONLY: Attach a map of all known major outfalls as per Rule 62-624.600(2)(a), F.A.C.		Road Main Sch	LCS	All Inspected
			NPDES ID Map	LCS	New Map
Part III.A.2	Areas of New Development and Significant Redevelopment				
	Report the number of new development and significant redevelopment projects reviewed by the permittee for post-development stormwater considerations. <i>DEP Note: Please provide an explanation in Column F for any "0" reported in Column C. This provision DOES NOT APPLY to Indian Trail Improvement District (ITID), Northern Palm Beach County Improvement District (NPBCID), South Indian River Water Control District (SIRWCD), and FDOT.</i>				
	Number of new development / significant redevelopment projects reviewed	0	N/A	N/A	N/A
	Provide in the Year 2 Annual Report the summary report of the review of local codes activity. Provide in the Year 4 Annual Report the follow-up report on plan implementation of modifying codes to allow low impact design BMPs. <i>DEP Note: Refer to Part III.A.2 of the permit for details regarding what the review entails, and what must be included in the summary report and follow-up report. Please provide the title of the attached report in Column D and the name of the entity who finalized the report in Column E. This provision DOES NOT APPLY to ITID, NPBCID, SIRWCD, and FDOT.</i>				
	Year 2 ONLY: Attach the summary report of the review activity		N/A	N/A	N/A
	Year 4 ONLY: Attach the follow-up report on plan implementation		N/A	N/A	N/A
Part III.A.3	Roadways				
	Annually review (and revise, as needed) and implement the permittee's written procedures for the litter control program(s) for public streets, roads, and highways, including rights-of-way, employed within the permittee's jurisdictional area and properly dispose of collected material. Implement the program on a monthly, or on an as needed, basis. Report on the litter control program, including the frequency of litter collection, an estimate of the total number of road miles cleaned or amount of area covered by the activities, and an estimate of the quantity of litter collected. <i>DEP Note: Please provide an explanation in Column F for any "0" reported in Column C. In addition, the permittee may choose its own units of measurement for the reporting items. Unit options for the amount of litter include: bags, cubic yards, pounds, tons. Unit options for the amount of area covered by the activity include: square feet, linear feet, yards, miles, acres. If all litter collection is performed by staff or by contractors, but not by both, please remove the non-applicable reporting items.</i>				
	PERMITTEE Litter Control Program: Frequency of litter collection	1	Newsletter, Notice & Thank You Letter	LCS	Waterway Cleanup
	PERMITTEE Litter Control Program: Estimated amount of area maintained (acres)	116.9	Newsletter Notice & Thank You Letter	LCS	CAD Map
	PERMITTEE Litter Control Program: Estimated amount of litter collected (tons)	2.95	Thank You Letter	LCS	
	CONTRACTOR Litter Control Program: Frequency of litter collection	1/week	Invoices	Basic Landscaping	Parks
	CONTRACTOR Litter Control Program: Estimated amount of area maintained (acres)	7.47	Invoices	LCS	Parks

SECTION VII. STORMWATER MANAGEMENT PROGRAM (SWMP) SUMMARY TABLE

A.	B.	C.	D.	E.	F.
Permit Citation/ SWMP Element	Permit Requirement/Quantifiable SWMP Activity	Number of Activities Performed	Documentation / Record	Entity Performing the Activity	Comments
	CONTRACTOR Litter Control Program: Estimated amount of litter collected (bags)	744	Invoices	LCS	Parks
	<p>If an Adopt-A-Road or similar program is implemented, report the total number of road miles cleaned and an estimate of the quantity of litter collected.</p> <p><i>DEP Note: The permittee may choose its own unit of measurement for the amount of litter collected. Unit options include: bags, cubic yards, pounds, tons. If an Adopt-A-Road or similar program is not implemented by the permittee, please note that in Column F but do not remove the Adopt-A-Road Program reporting items.</i></p>				
	Keep PBC Beautiful Trash Pick-up Events: Total miles cleaned	1	Newsletter	LCS	Participant in Waterway Cleanup
	Keep PBC Beautiful Trash Pick-up Events: Estimated amount of litter collected (acres)	116.9	Newsletter	LCS	CAD Map
	Adopt-A-Road Program: Total miles cleaned	N/A	N/A	N/A	N/A
	Adopt-A-Road Program: Estimated amount of litter collected (cubic yards)	N/A	N/A	N/A	N/A
	<p>Report on the street sweeping program, including the frequency of the sweeping, total miles swept, an estimate of the quantity of sweepings collected, and the total nitrogen (TN) and total phosphorus (TP) loadings that were removed by the collection of sweepings. If no street sweeping program is implemented, provide the explanation of why not in the Year 1 Annual Report.</p> <p><i>DEP Note: Please provide an explanation in Column F for any "0" reported in Column C. Also, the permittee may choose its own unit of measurement for the amount of sweeping material collected. Unit options include: cubic yards, pounds, tons.</i></p> <p><i>DEP Note: If the permittee has curbs and gutters but no street sweeping program is implemented, the permittee must provide an explanation of why not in the Year 1 Annual Report. Refer to Part III.A.3 of the permit for the information that must be included in the explanation (including the alternate BMPs used or planned in lieu of street sweeping). Please provide the title of the attached explanation in Column D and the name of the entity who finalized the explanation in Column E.</i></p>				
	Frequency of street sweeping	N/A	N/A	N/A	No curb & gutter
	Total miles swept (per year)	N/A	N/A	N/A	N/A
	Estimated quantity of sweeping material collected (cubic yards)	N/A	N/A	N/A	N/A
	Total nitrogen loadings removed (pounds)	N/A	N/A	N/A	N/A
	Total phosphorus loadings removed (pounds)	N/A	N/A	N/A	N/A
	Year 1 ONLY: If have curbs and gutters, attach explanation of why no street sweeping program and the alternate BMPs used or planned		N/A	N/A	N/A
	<p>Annually review (and revise, as needed) and implement the permittee's written standard practices to reduce the pollutants in stormwater runoff from areas associated with road repair and maintenance, and from permittee-owned or operated equipment yards and maintenance shops that support road maintenance activities. Report the number of applicable facilities and the number of inspections conducted for each facility.</p> <p><i>DEP Note: The permittee needs to "customize" this section by listing the names of the applicable facilities in Column B and the number of inspections of each facility in Column C. Add more rows if necessary. If "0" is reported in Column C for the number of inspections conducted and the permittee has one or more applicable facilities, please provide an explanation in Column F for why no inspections were conducted. In addition, if the same facility is applicable under both Parts III.A.3 and III.A.5 of the permit, the same site inspection can count towards both inspection requirements as long as it covers the applicable waste area(s). Be sure to report the site inspection under both Parts III.A.3 and III.A.5.</i></p>				
		Number of Inspections			
	Name of facility #1: N/A				
	Name of facility #2: N/A				

SECTION VII. STORMWATER MANAGEMENT PROGRAM (SWMP) SUMMARY TABLE

A.	B.	C.	D.	E.	F.																														
Permit Citation/ SWMP Element	Permit Requirement/Quantifiable SWMP Activity	Number of Activities Performed	Documentation / Record	Entity Performing the Activity	Comments																														
	Name of facility #3: N/A Name of facility #4: N/A																																		
Part III.A.4	Flood Control Projects																																		
	<p>Report the total number of flood control projects that were constructed by the permittee during the reporting period and the number of those projects that did NOT include stormwater treatment. The permittee shall provide a list of the projects where stormwater treatment was not included with an explanation for each of why it was not. Report on any stormwater retrofit planning activities and the associated implementation of retrofitting projects to reduce stormwater pollutant loads from existing drainage systems that do not have treatment BMPs.</p> <p><i>DEP Note:</i> A “stormwater retrofit project” is one implemented primarily to provide stormwater treatment.</p> <p><i>DEP Note:</i> The status of the flood control and retrofit projects should be reported as of the last day of the applicable reporting period. Therefore, there should be no duplication for those reported as planned, for those reported as under construction and for those reported as completed.</p> <p><i>DEP Note:</i> If applicable, please provide the title of the attached list of flood control projects that did not include stormwater treatment in Column D and the name of the entity who finalized the list in Column E.</p> <table border="1" data-bbox="216 743 2013 1003"> <tr> <td data-bbox="216 743 1096 776">Flood control projects completed during the reporting period</td> <td data-bbox="1096 743 1329 776">0</td> <td data-bbox="1329 743 1575 776">N/A</td> <td data-bbox="1575 743 1801 776">N/A</td> <td data-bbox="1801 743 2013 776">None</td> </tr> <tr> <td data-bbox="216 776 1096 829">Flood control projects completed during the reporting period that did not include stormwater treatment</td> <td data-bbox="1096 776 1329 829">0</td> <td data-bbox="1329 776 1575 829">N/A</td> <td data-bbox="1575 776 1801 829">N/A</td> <td data-bbox="1801 776 2013 829">None</td> </tr> <tr> <td data-bbox="216 829 1096 883">ATTACH a list of the flood control projects that did not include stormwater treatment and an explanation for each of why it was not</td> <td data-bbox="1096 829 1329 883"></td> <td data-bbox="1329 829 1575 883">N/A</td> <td data-bbox="1575 829 1801 883">N/A</td> <td data-bbox="1801 829 2013 883">None</td> </tr> <tr> <td data-bbox="216 883 1096 915">Stormwater retrofit projects planned</td> <td data-bbox="1096 883 1329 915">0</td> <td data-bbox="1329 883 1575 915">N/A</td> <td data-bbox="1575 883 1801 915">N/A</td> <td data-bbox="1801 883 2013 915">None</td> </tr> <tr> <td data-bbox="216 915 1096 969">Stormwater retrofit projects under construction during the reporting period</td> <td data-bbox="1096 915 1329 969">0</td> <td data-bbox="1329 915 1575 969">N/A</td> <td data-bbox="1575 915 1801 969">N/A</td> <td data-bbox="1801 915 2013 969">None</td> </tr> <tr> <td data-bbox="216 969 1096 1003">Stormwater retrofit projects completed during the reporting period</td> <td data-bbox="1096 969 1329 1003">0</td> <td data-bbox="1329 969 1575 1003">N/A</td> <td data-bbox="1575 969 1801 1003">N/A</td> <td data-bbox="1801 969 2013 1003">None</td> </tr> </table>					Flood control projects completed during the reporting period	0	N/A	N/A	None	Flood control projects completed during the reporting period that did not include stormwater treatment	0	N/A	N/A	None	ATTACH a list of the flood control projects that did not include stormwater treatment and an explanation for each of why it was not		N/A	N/A	None	Stormwater retrofit projects planned	0	N/A	N/A	None	Stormwater retrofit projects under construction during the reporting period	0	N/A	N/A	None	Stormwater retrofit projects completed during the reporting period	0	N/A	N/A	None
Flood control projects completed during the reporting period	0	N/A	N/A	None																															
Flood control projects completed during the reporting period that did not include stormwater treatment	0	N/A	N/A	None																															
ATTACH a list of the flood control projects that did not include stormwater treatment and an explanation for each of why it was not		N/A	N/A	None																															
Stormwater retrofit projects planned	0	N/A	N/A	None																															
Stormwater retrofit projects under construction during the reporting period	0	N/A	N/A	None																															
Stormwater retrofit projects completed during the reporting period	0	N/A	N/A	None																															
Part III.A.5	Municipal Waste Treatment, Storage, and Disposal Facilities Not Covered by an NPDES Stormwater Permit																																		
	<p>Annually review (and revise, as needed) and implement the permittee’s written procedures for inspections and the implementation of measures to control discharges from the following facilities that are not otherwise covered by an NPDES stormwater permit:</p> <ul style="list-style-type: none"> • Operating municipal landfills; • Municipal waste transfer stations; • Municipal waste fleet maintenance facilities; and • Any other municipal waste treatment, waste storage, and waste disposal facilities. <p>Report the number of applicable facilities and the number of the inspections conducted for each facility.</p> <p><i>DEP Note:</i> The permittee needs to “customize” this section by listing the names of the applicable facilities in Column B and the number of inspections of each facility in Column C. Add more rows if necessary. If “0” is reported in Column C for the number of inspections conducted and the permittee has one or more applicable facilities, please provide an explanation in Column F for why no inspections were conducted. An applicable facility under Part III.A.5 includes, but is not limited to, those facilities/yards where street sweeping material and/or yard waste are temporary stockpiled, and where solid waste collection vehicles are parked and/or maintained. In addition, if the same facility is applicable under both Parts III.A.3 and III.A.5 of the permit, the same site inspection can count towards both</p>																																		

SECTION VII. STORMWATER MANAGEMENT PROGRAM (SWMP) SUMMARY TABLE

A.	B.	C.	D.	E.	F.
Permit Citation/ SWMP Element	Permit Requirement/Quantifiable SWMP Activity	Number of Activities Performed	Documentation / Record	Entity Performing the Activity	Comments
	<p><i>inspection requirements as long as it covers the applicable waste area(s). Be sure to report the site inspection under both Parts III.A.3 and III.A.5.</i></p>	<p>Number of Inspections</p>			
Part III.A.6	<p>Pesticides, Herbicides, and Fertilizer Application</p>				
	<p>Continue to require proper certification and licensing by the Florida Department of Agriculture and Consumer Services (FDACS) for all applicators contracted to apply pesticides, herbicides, or fertilizers on permittee-owned property, as well as any permittee personnel employed in the application of these products. Report the number of permittee personnel applicators and contracted commercial applicators of pesticides and herbicides who are FDACS certified / licensed. Report the number of permittee personnel and contractors who have been trained through the Green Industry BMP Program, and the number of contracted commercial applicators of fertilizer who are FDACS certified / licensed.</p> <p><i>DEP Note: If "0" is reported in Column C for any of the reporting items, please include in Column F an explanation of why training was not provided to / obtained by personnel and contractors during the applicable reporting year, the most recent year that training / certification was previously provided / obtained, and the names of the personnel and contractors previously trained / certified.</i></p>	<p>0</p> <p>3</p> <p>0</p> <p>0</p> <p>0</p>	<p>N/A</p> <p>PHF Licenses</p> <p>N/A</p> <p>N/A</p> <p>N/A</p>	<p>N/A</p> <p>FDACS</p> <p>N/A</p> <p>N/A</p> <p>N/A</p>	<p>N/A</p> <p>Bass, Aquatic Weed Control, Home Pest Control</p> <p>N/A</p> <p>N/A</p> <p>N/A</p>
	<p>Pursuant to SB 2080 (2009), all local governments are encouraged to adopt a Florida-friendly Landscaping Ordinance similar to the one set forth in the document "Florida-friendly Guidance Models for Ordinances, Covenants and Restrictions." If the broader Florida-friendly ordinance described above is not adopted, then <u>all local governments within the watershed of a nutrient-impaired water body</u> shall adopt the Department's Model Ordinance for Florida-Friendly Fertilizer Use on Urban Landscapes pursuant to SB 494 (2009) or an ordinance that includes all of the requirements set forth in the Model Ordinance. <u>The ordinance shall be adopted within 24 months of the date of permit issuance.</u> Provide a copy of the adopted ordinance with the subsequent Year 1 or Year 2 Annual Report.</p> <p><i>DEP Note: This provision DOES NOT APPLY to ITID, NPBCID, SIRWCD, and FDOT. For all other permittees, if this provision is not applicable because the permittee is not within the watershed of a nutrient-impaired water body, then please indicate that in Column F, but do not remove this reporting item.</i></p> <p><i>DEP Note: Please provide the title and citation of the ordinance in Column D, and the name of the entity who finalized the ordinance in Column E.</i></p>		<p>N/A</p>	<p>N/A</p>	<p>N/A</p>
	<p>Year 1 or Year 2 ONLY: Attach copy of adopted Florida-friendly ordinance</p> <p>During Year 1 of the permit, develop and implement a written public education and outreach program plan to encourage citizens to reduce their use of pesticides, herbicides, and fertilizers. Report on the public education and outreach activities that are performed or sponsored by the permittee within the permittee's jurisdiction to encourage citizens to reduce their use of pesticides, herbicides, and fertilizers, including the type and number of activities conducted, the type and number of materials distributed, the percentage of the population reached by the activities in total, and the number of Web site visits (if applicable). Activities performed under the Florida</p>		<p>N/A</p>	<p>N/A</p>	<p>N/A</p>

SECTION VII. STORMWATER MANAGEMENT PROGRAM (SWMP) SUMMARY TABLE

A.	B.	C.	D.	E.	F.																																																																																								
Permit Citation/ SWMP Element	Permit Requirement/Quantifiable SWMP Activity	Number of Activities Performed	Documentation / Record	Entity Performing the Activity	Comments																																																																																								
	<p>Yards and Neighborhoods (FYN) program should only be reported if the permittee is contributing funding towards the FYN staff and program within its jurisdiction.</p> <p><i>DEP Note:</i> The permittee should “customize” the list of public outreach activities by removing items or adding items to the list below as appropriate to their particular public outreach program. However, the reporting item of “Estimated percentage of the population reached by the activities in total” must remain unless the permittee chooses to reference the PBC Joint AR, as demonstrated in the first reporting item below. The permittee may add more specifics to the reporting items, such as the name of the brochure or newsletter distributed. If “0” is reported in Column C for all the reporting items, and the PBC Joint AR is not referenced, please include in Column F an explanation for why no outreach was performed.</p> <p><i>DEP Note:</i> All the permittees may refer to the PBC Joint AR in place of reporting individual items as demonstrated in the row below. The permittees may remove all reporting items except the first reporting item if they include reference to the PBC Joint AR. However, a permittee can choose to also report any outreach activities it performs in addition to the joint effort – in such a case, please keep the reporting items that are applicable.</p> <p><i>DEP Note:</i> Indicate under Column E “Entity Performing the Activity” if FYN or IFAS is performing any of the reported public education and outreach activities. In addition, please complete the following line:</p> <p style="text-align: center;">FYN PROGRAM FUNDING: Permittee Provides Funding? <input type="checkbox"/> Yes <input type="checkbox"/> No Amount of Funding = \$</p>																																																																																												
	<p style="text-align: center;">Public education and outreach program</p> <p>Estimated percentage of the population reached by the activities in total</p> <p style="padding-left: 20px;">Brochures/Flyers/Fact sheets distributed</p> <p style="padding-left: 40px;">FYN: Brochure/Flyers/Fact sheets distributed</p> <p style="padding-left: 20px;">Neighborhood presentations: Number conducted</p> <p style="padding-left: 40px;">FYN: Neighborhood presentations: Number of participants</p> <p style="padding-left: 20px;">FYN: Neighborhood presentations: Number conducted</p> <p style="padding-left: 40px;">Neighborhood presentations: Number of participants</p> <p style="padding-left: 20px;">Newspapers & newsletters: Number of articles/notices published</p> <p style="padding-left: 40px;">Newsletters: Number of newsletters distributed</p> <p style="padding-left: 20px;">Public displays (e.g., kiosks, storyboards, posters, etc.)</p> <p style="padding-left: 40px;">FYN: Public displays (e.g., kiosks, storyboards, posters, etc.)</p> <p style="padding-left: 20px;">Radio or television Public Service Announcements (PSAs)</p> <p style="padding-left: 40px;">FYN: Radio or television Public Service Announcements (PSAs)</p> <p style="padding-left: 20px;">School presentations: Number conducted</p> <p style="padding-left: 40px;">School presentations: Number of participants</p> <p style="padding-left: 20px;">FYN: School presentations: Number conducted</p> <p style="padding-left: 40px;">FYN: School presentations: Number of participants</p> <p style="padding-left: 20px;">Seminars/Workshops: Number conducted</p> <p style="padding-left: 40px;">Seminars/Workshops: Number of participants</p> <p style="padding-left: 20px;">FYN: Seminars/Workshops: Number conducted</p> <p style="padding-left: 40px;">FYN: Seminars/Workshops: Number of participants</p> <p style="padding-left: 20px;">Special events: Number conducted</p>	<p>The public outreach and education plan is carried out as a joint effort by the Palm Beach County Co-permittees. Please see the Palm Beach County Joint Annual Report for the public education and outreach information.</p> <table border="1" style="width: 100%; border-collapse: collapse;"> <tr> <td style="width: 15%; text-align: center;">100</td> <td style="width: 35%;">LCS Newsletter</td> <td style="width: 15%; text-align: center;">LCS</td> <td style="width: 35%;"></td> </tr> <tr> <td style="text-align: center;">0</td> <td></td> <td></td> <td></td> </tr> <tr> <td></td> <td></td> <td style="text-align: center;">FYN</td> <td></td> </tr> <tr> <td style="text-align: center;">0</td> <td></td> <td></td> <td></td> </tr> <tr> <td></td> <td></td> <td style="text-align: center;">FYN</td> <td></td> </tr> <tr> <td></td> <td></td> <td style="text-align: center;">FYN</td> <td></td> </tr> <tr> <td style="text-align: center;">0</td> <td></td> <td></td> <td></td> </tr> <tr> <td style="text-align: center;">3100</td> <td>Newsletter</td> <td style="text-align: center;">LCS</td> <td style="text-align: center;">2*1550,4/11,5/11</td> </tr> <tr> <td style="text-align: center;">3100</td> <td>Newsletter</td> <td style="text-align: center;">LCS</td> <td style="text-align: center;">2*1550,4/11,5/11</td> </tr> <tr> <td style="text-align: center;">1</td> <td>Newsletter</td> <td style="text-align: center;">LCS</td> <td style="text-align: center;">Annual BBQ</td> </tr> <tr> <td></td> <td></td> <td style="text-align: center;">FYN</td> <td></td> </tr> <tr> <td style="text-align: center;">0</td> <td></td> <td></td> <td></td> </tr> <tr> <td></td> <td></td> <td style="text-align: center;">FYN</td> <td></td> </tr> <tr> <td style="text-align: center;">0</td> <td></td> <td></td> <td></td> </tr> <tr> <td style="text-align: center;">0</td> <td></td> <td></td> <td></td> </tr> <tr> <td></td> <td></td> <td style="text-align: center;">FYN</td> <td></td> </tr> <tr> <td></td> <td></td> <td style="text-align: center;">FYN</td> <td></td> </tr> <tr> <td style="text-align: center;">0</td> <td></td> <td></td> <td></td> </tr> <tr> <td style="text-align: center;">0</td> <td></td> <td></td> <td></td> </tr> <tr> <td></td> <td></td> <td style="text-align: center;">FYN</td> <td></td> </tr> <tr> <td></td> <td></td> <td style="text-align: center;">FYN</td> <td></td> </tr> <tr> <td style="text-align: center;">1</td> <td></td> <td></td> <td style="text-align: center;">Annual BBQ</td> </tr> </table>	100	LCS Newsletter	LCS		0						FYN		0						FYN				FYN		0				3100	Newsletter	LCS	2*1550,4/11,5/11	3100	Newsletter	LCS	2*1550,4/11,5/11	1	Newsletter	LCS	Annual BBQ			FYN		0						FYN		0				0						FYN				FYN		0				0						FYN				FYN		1			Annual BBQ			
100	LCS Newsletter	LCS																																																																																											
0																																																																																													
		FYN																																																																																											
0																																																																																													
		FYN																																																																																											
		FYN																																																																																											
0																																																																																													
3100	Newsletter	LCS	2*1550,4/11,5/11																																																																																										
3100	Newsletter	LCS	2*1550,4/11,5/11																																																																																										
1	Newsletter	LCS	Annual BBQ																																																																																										
		FYN																																																																																											
0																																																																																													
		FYN																																																																																											
0																																																																																													
0																																																																																													
		FYN																																																																																											
		FYN																																																																																											
0																																																																																													
0																																																																																													
		FYN																																																																																											
		FYN																																																																																											
1			Annual BBQ																																																																																										

SECTION VII. STORMWATER MANAGEMENT PROGRAM (SWMP) SUMMARY TABLE

A.	B.	C.	D.	E.	F.
Permit Citation/ SWMP Element	Permit Requirement/Quantifiable SWMP Activity	Number of Activities Performed	Documentation / Record	Entity Performing the Activity	Comments
	<p>Special events: Number of participants FYN: Special events: Number conducted FYN: Special events: Number of participants Web Site: Number of hits / visitors to the stormwater-related pages</p> <p>During Year 1 of the permit, develop and implement a written plan for the training of all permittee personnel applicators and contracted applicators to emphasize the stormwater implications of pesticide, herbicide and fertilizer application. Follow up training shall be provided annually. Training to obtain or maintain an FDACS certificate and/or license does not satisfy this requirement. Report the number of permittee personnel applicators and contracted applicators who participated in training on the stormwater implications of pesticide, herbicide and fertilizer application (both in house and outside training).</p> <p>DEP Note: This permit requirement has been removed from other Phase I MS4 permits that were reissued after the Palm Beach County MS4 permit since recent changes to the FDACS certification / licensing program have allowed it to adequately fulfill this requirement. Therefore, at this time, this permit requirement does not need to be implemented.</p>	<p>1073</p> <p>Yes, no count</p>	<p>LCS 2/3/12 E-mail</p> <p>N/A</p>	<p>LCS</p> <p>FYN</p> <p>FYN</p> <p>N/A</p>	<p></p> <p>No Count</p>
<p>Part III.A.7.a</p>	<p>Illicit Discharges and Improper Disposal — Inspections, Ordinances, and Enforcement Measures</p>				
	<p>Where applicable, strengthen the legal authority to conduct inspections, conduct monitoring, control illicit discharges, illicit connections, illegal dumping and spills into the MS4 and to require compliance with conditions in ordinances, permits, contracts, and orders. Report amendments, as needed.</p> <p><i>DEP Note: If applicable, please provide the title of the attached report in Column D and the name of the entity who finalized the report in Column E.</i></p>				
	<p>ATTACH a report on any amendments to the applicable legal authority</p>				<p>N/A</p>
<p>Part III.A.7.c</p>	<p>Illicit Discharges and Improper Disposal — Investigation of Suspected Illicit Discharges and/or Improper Disposal</p>				
	<p>During Year 1 of the permit, develop and implement a written proactive inspection program plan for identifying and eliminating sources of illicit discharges, illicit connections, or dumping to the MS4. Report on the proactive inspection program, including the number of inspections conducted, the number of illicit activities found, and the number and type of enforcement actions taken.</p> <p><i>DEP Note: If "0" is reported in Column C for the first reporting item, please include an explanation in Column F for why no proactive inspections were performed. In addition, the permittee should re-word the "NOVs / warning letters / citations issued" reporting item to more accurately reflect its particular initial enforcement activity, if necessary.</i></p> <p><i>DEP Note: Proactive inspections may include, for example, suspect areas (e.g., industrial areas), commercial businesses (e.g., restaurants, car washes, service stations, laundries / dry cleaners, auto body shops, mobile carpet cleaners) or temporary activities (e.g., special events / fairs / circus) that would not otherwise be inspected during routine inspections and maintenance of the MS4, in association with high risk industrial facilities or construction sites, or in response to citizen or staff reports.</i></p> <p><i>DEP Note: Refer to Part III.A.7.c of the permit for what must be included in the written proactive inspection program plan. Please provide the title of the attached plan in Column D and the name of the entity who finalized the plan in Column E.</i></p>				
	<p>Proactive inspections for suspected illicit discharges / connections / dumping</p>	<p>7 (12)</p>	<p>Tracking Sheet</p>	<p>LCS</p>	
	<p>Illicit discharges / connections / dumping found during a proactive inspection</p>	<p>1 (1)</p>	<p>Tracking Sheet</p>	<p>LCS</p>	
	<p>Notices of Violation (NOVs) / warning letters / citations issued for illicit</p>	<p>1 (1)</p>	<p>Illegal Discharge Log</p>	<p>LCS</p>	<p>Code Enforcement</p>

SECTION VII. STORMWATER MANAGEMENT PROGRAM (SWMP) SUMMARY TABLE

A.	B.		C.	D.	E.	F.
Permit Citation/ SWMP Element	Permit Requirement/Quantifiable SWMP Activity		Number of Activities Performed	Documentation / Record	Entity Performing the Activity	Comments
	discharges / connections / dumping found during a proactive inspection Fines issued for illicit discharges / connections / dumping found during a proactive inspection Year 1 ONLY: Attach the written proactive inspection program plan		0	N/A	N/A	Verbal Resolution See Attached
	Annually review (and revise, as needed) and implement the permittee's written procedures to conduct reactive investigations to identify and eliminate the source(s) of illicit discharges, illicit connections or improper disposal to the MS4, based on reports received from permittee personnel, contractors, citizens, or other entities regarding suspected illicit activity. Report on the reactive investigation program as it relates to responding to reports of suspected illicit discharges, including the number of reports received, the number of investigations conducted, the number of illicit activities found, and the number and type of enforcement actions taken. <i>DEP Note: If the number of reports received differs from the number of reactive investigations, please provide an explanation for the discrepancy in Column F. In addition, the permittee should re-word the "NOVs / warning letters / citations issued" reporting item to more accurately reflect its particular initial enforcement activity, if necessary.</i>					
	Reports of suspected illicit connections / discharges / dumping received		0	N/A	LCS	
	Reactive investigations of reports of suspected illicit discharges/connections / dumping		0	N/A	LCS	
	Illicit discharges / connections / dumping found during a reactive investigation		0	N/A	LCS	
	Notices of Violation (NOVs) / warning letters / citations issued for illicit discharges / connections / dumping found during a reactive investigation		0	N/A	LCS	
	Fines issued for illicit discharges / connections / dumping found during a reactive investigation		0	N/A	LCS	
	During Year 1 of the permit, develop and implement a written plan for the training of all appropriate permittee personnel (including field crews, fleet maintenance staff, and inspectors) <u>and contractors</u> to identify and report conditions in the stormwater facilities that may indicate the presence of illicit discharges / connections / dumping to the MS4. Follow-up training shall be provided annually. Report the number and type of training activities, and the number of permittee personnel and contractors trained (both in-house and outside training). <i>DEP Note: If "0" is reported for either reporting item, please include in Column F an explanation of why training was not provided to / obtained by personnel and contractors during the applicable reporting year, the most recent year that training was previously provided / obtained, and the names of the personnel and contractors previously trained.</i>					
		Initial Training	Refresher Training			
	Personnel trained	1	1	Sign in Sheet	NPDES Group	Ed, Jay
	Contractors trained	0	0			
Part III.A.7.d	Illicit Discharges and Improper Disposal — Spill Prevention and Response					
	Annually review (and revise, as needed) and implement the permittee's written spill-prevention/spill-response plan and procedures to prevent, contain, and respond to spills that discharge into the MS4. Report on the spill prevention and response activities, including the number of spills addressed. <i>DEP Note: The permittee may report the number of hazardous material spills separately from the number of non-hazardous material spills, or report one combined number, to more accurately reflect its tracking of these spills.</i>					
	Hazardous and non-hazardous material spills responded to		0	PBC	PBC	
	During Year 1 of the permit, develop and implement a written plan for the training of all appropriate permittee personnel (including field crews, firefighters, fleet					

SECTION VII. STORMWATER MANAGEMENT PROGRAM (SWMP) SUMMARY TABLE

A.	B.		C.	D.	E.	F.
Permit Citation/ SWMP Element	Permit Requirement/Quantifiable SWMP Activity		Number of Activities Performed	Documentation / Record	Entity Performing the Activity	Comments
	<p>maintenance staff and inspectors) and contractors on proper spill prevention, containment, and response techniques and procedures. Follow-up training shall be provided annually. Report the number and type of training activities, and the number of permittee personnel and contractors trained (both in-house and outside training).</p> <p><i>DEP Note: If "0" is reported for either reporting item, please include in Column F an explanation of why training was not provided to / obtained by personnel and contractors during the applicable reporting year, the most recent year that training was previously provided / obtained, and the names of the personnel and contractors previously trained.</i></p>					
		Initial Training	Refresher Training			
	Personnel trained	1	1		Sign in Sheet	NPDES Group
	Contractors trained	0	0			Ed, Jay
Part III.A.7.e	Illicit Discharges and Improper Disposal — Public Reporting					
	<p>During Year 1 of the permit, develop and implement a written public education and outreach program plan to promote, publicize, and facilitate public reporting of the presence of illicit discharges and improper disposal of materials into the MS4. Report on the public education and outreach activities that are performed or sponsored by the permittee within the permittee's jurisdiction to encourage the public reporting of suspected illicit discharges and improper disposal of materials, including the type and number of activities conducted, the type and number of materials distributed, the percentage of the population reached by the activities in total, and the number of Web site visits (if applicable).</p> <p><i>DEP Note: The permittee should "customize" the list of public outreach activities by removing items or adding items to the list below as appropriate to their particular public outreach program. However, the reporting item of "Estimated percentage of the population reached by the activities in total" must remain unless the permittee chooses to reference the PBC Joint AR, as demonstrated in the first reporting item below. The permittee may add more specifics to the reporting items, such as the name of the brochure or newsletter distributed. If "0" is reported in Column C for all the reporting items, and the PBC Joint AR is not referenced, please include in Column F an explanation for why no outreach was performed.</i></p> <p><i>DEP Note: All the co-permittees may refer to the PBC Joint AR in place of reporting individual items as demonstrated in the first line below. The co-permittees may remove all the other reporting items except the first one if they include reference to the PBC Joint AR. However, a permittee can choose to also report any outreach activities it performs in addition to the joint effort – in such a case, please keep the reporting items that are applicable.</i></p>					
	Public education and outreach program		The public outreach and education plan is carried out as a joint effort by the Palm Beach County Co-permittees. Please see the Palm Beach County Joint Annual Report for the public education and outreach information.			
	Estimated percentage of the population reached by the activities in total		100			
	Brochures/Flyers/Fact sheets distributed		0			
	Neighborhood presentations: Number conducted		0			
	Neighborhood presentations: Number of participants		0			
	Newspapers & newsletters: Number of articles/notices published		4650 (7750)	Newsletters	LCS	3*1550;3/11,5/11,7/11(+2x1550;10/10, 1/11)
	Newsletters: Number of newsletters distributed		4650 (7750)	Newsletters	LCS	3*1550;3/11,5/11,7/11(+2x1550;10/10, 1/11)
	Public displays (e.g., kiosks, storyboards, posters, etc.)		1	Newsletter	LCS	Annual BBQ
	Radio or television Public Service Announcements (PSAs)		0			

SECTION VII. STORMWATER MANAGEMENT PROGRAM (SWMP) SUMMARY TABLE

A.	B.	C.	D.	E.	F.
Permit Citation/ SWMP Element	Permit Requirement/Quantifiable SWMP Activity	Number of Activities Performed	Documentation / Record	Entity Performing the Activity	Comments
	School presentations: Number conducted	0			
	School presentations: Number of participants	0			
	Seminars/Workshops: Number conducted	0			
	Seminars/Workshops: Number of participants	0			
	Special events: Number conducted	0			
	Special events: Number of participants	0			
	Web Site: Number of visitors to the stormwater-related pages	Yes, no count	N/A	N/A	No count
Part III.A.7.f	Illicit Discharges and Improper Disposal — Oils, Toxics, and Household Hazardous Waste Control				
	<p>During Year 1 of the permit, develop and implement a written public education and outreach program plan to encourage the proper use and disposal of used motor vehicle fluids, leftover hazardous household products, and lead acid batteries. Report on the public education and outreach activities that are performed or sponsored by the permittee within the permittee's jurisdiction to encourage the proper use and disposal of oils, toxics, and household hazardous waste, including the type and number of activities conducted, the type and number of materials distributed, the amount of waste collected / recycled / properly disposed, the percentage of the population reached by the activities in total, and the number of Web site visits (if applicable).</p> <p><i>DEP Note: The permittee should "customize" the list of public outreach activities by removing items or adding items to the list below as appropriate to their particular public outreach program. However, the reporting item of "Estimated percentage of the population reached by the activities in total" must remain unless the permittee chooses to reference the PBC Joint AR, as demonstrated in the first reporting item below. The permittee may add more specifics to the reporting items, such as the name of the brochure or newsletter distributed. If "0" is reported in Column C for all the reporting items, and the PBC Joint AR is not referenced, please include in Column F an explanation for why no outreach was performed.</i></p> <p><i>DEP Note: All the co-permittees may refer to the PBC Joint AR in place of reporting individual items as demonstrated in the first line below. The co-permittees may remove all the other reporting items if they include reference to the PBC Joint AR. However, a permittee can choose to also report any outreach activities it performs in addition to the joint effort – in such a case, please keep the reporting items that are applicable.</i></p>				
	Public education and outreach program	The public outreach and education plan is carried out as a joint effort by the Palm Beach County Co-permittees. Please see the Palm Beach County Joint Annual Report for the public education and outreach information.			
	Estimated percentage of the population reached by the activities in total	100			
	Brochures/Flyers/Fact sheets distributed	0			
	Household Hazardous Waste (HHW) Collection Day: Events	0			
	HHW Collection Day: Amount of waste collected/recycled/properly disposed (tons)	0			
	Neighborhood presentations: Number conducted	0			
	Neighborhood presentations: Number of participants	0			
	Newspapers & newsletters: Number of articles/notices published	7750 (12,400)	Newsletters	LCS	5*1550;4/11,5/11,6/11,7/11,8/11 (+3*1550; 10/10, 11/10, 1/11)
	Newsletters: Number of newsletters distributed	7750 (12,400)	Newsletters	LCS	5*1550;4/11,5/11,6/11,7/11,8/11 (+3*1550; 10/10,

SECTION VII. STORMWATER MANAGEMENT PROGRAM (SWMP) SUMMARY TABLE

A.	B.	C.	D.	E.	F.
Permit Citation/ SWMP Element	Permit Requirement/Quantifiable SWMP Activity	Number of Activities Performed	Documentation / Record	Entity Performing the Activity	Comments
	Public displays (e.g., kiosks, storyboards, posters, etc.)	1	Newsletter	LCS	11/10, 1/11) Annual BBQ
	Radio or television Public Service Announcements (PSAs)	0			
	School presentations: Number conducted	0			
	School presentations: Number of participants	0			
	Seminars/Workshops: Number conducted	0			
	Seminars/Workshops: Number of participants	0			
	Special events: Number conducted	0			
	Special events: Number of participants	0			
	Storm sewer inlets newly marked/replaced	18	Road Main Sch	LCS	
	Web Site: Number of visitors to the stormwater-related pages	Yes, no count	N/A	N/A	No count
Part III.A.7.g	Illicit Discharges and Improper Disposal — Limitation of Sanitary Sewer Seepage				
	<p>Annually review (and revise, as needed) and implement the permittee's written procedures to reduce or eliminate <u>sanitary wastewater contamination into the MS4</u>, including discharges to the MS4 from sanitary sewer overflows (SSOs) and from inflow / infiltration from collection / transmission systems and/or septic tank systems. Advise the appropriate utility owner of a violation if constituents common to wastewater contamination are discovered in the MS4. Report on the type and number of activities undertaken to reduce or eliminate SSOs and inflow/ infiltration, the number of SSOs or inflow / infiltration incidents found and the number resolved, and the name of the owner of the sanitary sewer system within the permittee's jurisdiction.</p> <p><i>DEP Note: The permittee needs to "customize" this section as it pertains to the type of activities undertaken to reduce or eliminate SSOs and inflow / infiltration into the MS4. The first three reporting items below are examples.</i></p> <p><i>DEP Note: The permittee should contact the appropriate authorities for accurate reporting information, such as the sanitary sewer system operator who is responsible for investigating and eliminating SSOs and the local health department who is responsible for permitting / overseeing septic tank systems.</i></p> <p><i>DEP Note: Report only the SSOs and inflow / infiltration incidents into the MS4.</i></p>				
	Activity to reduce/eliminate SSOs and inflow / infiltration: Repair / lining of sanitary sewer system	N/A			
	Activity to reduce/eliminate SSOs and inflow / infiltration: Septic systems removed	N/A			
	Activity to reduce/eliminate SSOs and inflow / infiltration: Emergency generator added	N/A			
	SSO incidents discovered	N/A			
	SSO incidents resolved	N/A			
	Inflow / infiltration incidents discovered	N/A			
	Inflow / infiltration incidents resolved	N/A			
	Name of owner of the sanitary sewer system	Homeowner septic tanks, other PBCWUD			
Part III.A.8.a	Industrial and High-Risk Runoff — Identification of Priorities and Procedures for Inspections				
	Continue to maintain an up-to-date inventory of all existing high risk facilities discharging into the permittee's MS4. The inventory shall identify the outfall and surface water body into which each high risk facility discharges. For the purposes of this permit, high risk facilities include:				

SECTION VII. STORMWATER MANAGEMENT PROGRAM (SWMP) SUMMARY TABLE

A.	B.		C.	D.	E.	F.																																											
Permit Citation/ SWMP Element	Permit Requirement/Quantifiable SWMP Activity		Number of Activities Performed	Documentation / Record	Entity Performing the Activity	Comments																																											
	<ul style="list-style-type: none"> Operating municipal landfills; Hazardous waste treatment, storage, disposal and recovery facilities; Facilities that are subject to EPCRA Title III, Section 313 (also known as the Toxics Release Inventory (TRI) maintained by the U.S. EPA); and Any other industrial or commercial discharge that the permittee determines is contributing a substantial pollutant loading to the permittee's MS4. This could include facilities identified through the proactive inspection program as per Part III.A.7.c of the permit. <p>Report on the high risk facilities inventory, including the type and total number of high risk facilities and the number of facilities newly added each year.</p> <p><i>DEP Note: The TRI is updated every spring / summer by the U.S. EPA at www.epa.gov/triexplorer. Select "Facility" on the left, chose your Geographic Location, and then select "Generate Report." Please indicate in Column F when (month / year) you last checked EPA's TRI for applicable facilities.</i></p> <p><i>DEP Note: The total number of high risk facilities reported needs to equal the sum of the numbers of the four types of applicable facilities.</i></p> <p>During Year 1 of the permit, develop and implement a written plan for conducting inspections of high risk facilities to determine compliance with all appropriate aspects of the stormwater program. While the permittee may determine the order and frequency of the inspections, the permittee shall inspect each identified facility at least once during the permit term; however, facilities identified as high risk due to the findings of the proactive inspection program as per Part III.A.7.c of the permit shall be inspected annually. Report on the high risk facilities inspection program, including the number of inspections conducted and the number and type of enforcement actions taken.</p> <p><i>DEP Note: If "0" is reported for the number of inspections conducted and the permittee has one or more high risk facilities, please provide an explanation in Column F for why no inspections were conducted. In addition, the permittee should re-word the "NOVs / warning letters / citations issued" reporting item to more accurately reflect its particular initial enforcement activity, if necessary</i></p>																																																
			<table border="1"> <thead> <tr> <th rowspan="2"></th> <th rowspan="2">Number of Facilities</th> <th rowspan="2">Number of Inspections</th> <th colspan="2">For violations discovered during a high risk inspection</th> </tr> <tr> <th>Fines issued</th> <th>Notices of Violation (NOVs) / warning letters / citations issued</th> </tr> </thead> <tbody> <tr> <td>Total high risk facilities</td> <td>0</td> <td></td> <td></td> <td></td> </tr> <tr> <td>New high risk facilities added to the inventory during the current reporting period</td> <td>0</td> <td></td> <td></td> <td></td> </tr> <tr> <td>Operating municipal landfills</td> <td>0</td> <td>N/A</td> <td>N/A</td> <td>N/A</td> </tr> <tr> <td>Hazardous waste treatment, storage, disposal and recovery (HWTSDR) facilities</td> <td>0</td> <td>N/A</td> <td>N/A</td> <td>N/A</td> </tr> <tr> <td>EPCRA Title III, Section 313 facilities (that are not landfills or HWTSDR facilities)</td> <td>0</td> <td>N/A</td> <td>N/A</td> <td>N/A</td> </tr> <tr> <td>Facilities determined as high risk by the permittee through the proactive inspections as per Part III.A.7.c</td> <td>0</td> <td>N/A</td> <td>N/A</td> <td>N/A</td> </tr> <tr> <td>Other facilities determined as high risk by the permittee (that are <u>not</u> facilities identified</td> <td>0</td> <td>N/A</td> <td>N/A</td> <td>N/A</td> </tr> </tbody> </table>			Number of Facilities	Number of Inspections	For violations discovered during a high risk inspection		Fines issued	Notices of Violation (NOVs) / warning letters / citations issued	Total high risk facilities	0				New high risk facilities added to the inventory during the current reporting period	0				Operating municipal landfills	0	N/A	N/A	N/A	Hazardous waste treatment, storage, disposal and recovery (HWTSDR) facilities	0	N/A	N/A	N/A	EPCRA Title III, Section 313 facilities (that are not landfills or HWTSDR facilities)	0	N/A	N/A	N/A	Facilities determined as high risk by the permittee through the proactive inspections as per Part III.A.7.c	0	N/A	N/A	N/A	Other facilities determined as high risk by the permittee (that are <u>not</u> facilities identified	0	N/A	N/A	N/A			
	Number of Facilities	Number of Inspections	For violations discovered during a high risk inspection																																														
			Fines issued	Notices of Violation (NOVs) / warning letters / citations issued																																													
Total high risk facilities	0																																																
New high risk facilities added to the inventory during the current reporting period	0																																																
Operating municipal landfills	0	N/A	N/A	N/A																																													
Hazardous waste treatment, storage, disposal and recovery (HWTSDR) facilities	0	N/A	N/A	N/A																																													
EPCRA Title III, Section 313 facilities (that are not landfills or HWTSDR facilities)	0	N/A	N/A	N/A																																													
Facilities determined as high risk by the permittee through the proactive inspections as per Part III.A.7.c	0	N/A	N/A	N/A																																													
Other facilities determined as high risk by the permittee (that are <u>not</u> facilities identified	0	N/A	N/A	N/A																																													

SECTION VII. STORMWATER MANAGEMENT PROGRAM (SWMP) SUMMARY TABLE

A.	B.	C.	D.	E.	F.
Permit Citation/ SWMP Element	Permit Requirement/Quantifiable SWMP Activity	Number of Activities Performed	Documentation / Record	Entity Performing the Activity	Comments
	through the proactive inspections)				
Part III.A.8.b	Industrial and High-Risk Runoff — Monitoring for High Risk Industries				
	Sampling of the discharge to the stormwater system may be required on an as-needed basis in the event that inspections of high-risk facilities disclose suspected illicit discharges to the MS4. New high-risk industrial facilities as defined in 40 CFR 122.26(d)(2)(iv)(C) must be evaluated to determine if the new discharge is contributing a substantial pollutant load to the MS4. The evaluation may include site-specific monitoring. Report the number of high risk facilities sampled.				
	High risk facilities sampled	0	N/A	N/A	
Part III.A.9.a	Construction Site Runoff — Site Planning and Non-Structural and Structural Best Management Practices				
	Continue to implement the local codes or land development regulations and the written pre-construction site plan review procedures that require the use and maintenance of appropriate structural and non-structural erosion and sedimentation controls during construction to reduce the discharge of pollutants to the MS4. Report the number of permittee and private pre-construction site plans reviewed for stormwater, erosion, and sedimentation controls, and the number approved.				
	<i>DEP Note: Please provide an explanation in Column F for any "0" reported in Column C.</i>				
	PERMITTEE SITES: Construction site plans reviewed	0	N/A	LCS	None
	PERMITTEE SITES: Construction site plans approved	0	N/A	LCS	None
	PRIVATE SITES: Construction site plans reviewed	0	N/A	LCS	LCS Built out, under threshold activities
	PRIVATE SITES: Construction site plans approved	0	N/A	LCS	LCS Built out, under threshold activities
	Annually review (and revise, as needed) and implement the permittee's written procedures to notify all new development / redevelopment permit applicants of the need to obtain all required stormwater permits. Report the number of new development/redevelopment permit applicants notified of the ERP and CGP, and the number of applicants who confirmed ERP and CGP coverage.				
	<i>DEP Note: Please provide an explanation in Column F for any "0" reported in Column C. If the number of applicants notified of ERP or CGP coverage is less than the number of construction site plans reviewed, please provide an explanation for the discrepancy in Column F.</i>				
	Notified of ERP stormwater permit requirements	0	N/A	LCS	Codes & Ord 86-86.2, 86-88.20-C
	Confirmed ERP coverage	0	N/A	LCS	N/A
	Notified of CGP stormwater permit requirements	0	N/A	LCS	Codes & Ord 86-86.2, 86-88.20-C
	Confirmed CGP coverage	0	N/A	LCS	N/A
Part III.A.9.b	Construction Site Runoff — Inspection and Enforcement				
	As an attachment to the Year 1 Annual Report, the permittee shall submit a written plan that details the standard operating procedures for implementation of the stormwater, erosion and sedimentation inspection program for construction sites discharging stormwater to the MS4. The permittee shall implement the plan for inspecting construction sites immediately upon written approval by the Department. Prior to Department approval, the permittee shall continue to perform inspections in accordance with its previously developed construction site inspection procedures. Report on the inspection program for privately-operated and permittee-operated construction sites, including the number of active construction sites during the reporting year, the number of inspections of active construction sites, the percentage of active construction sites inspected, and the number and type of enforcement actions / referrals taken.				

SECTION VII. STORMWATER MANAGEMENT PROGRAM (SWMP) SUMMARY TABLE

A.	B.			C.	D.	E.	F.	
Permit Citation/ SWMP Element	Permit Requirement/Quantifiable SWMP Activity			Number of Activities Performed	Documentation / Record	Entity Performing the Activity	Comments	
	<p><i>DEP Note: If "0" is reported in Column C for the number of inspections conducted, please provide an explanation in Column F of why no inspections were conducted. If the number of inspections reported is equal to or less than the number of active construction sites, or the percentage inspected is less than 100%, please provide an explanation in Column F. In addition, the permittee should re-word the "NOVs / warning letters / citations issued" reporting item to more accurately reflect its particular initial enforcement activity, if necessary.</i></p> <p><i>DEP Note: Refer to Part III.A.9.b of the permit for what must be included in the construction site inspection program plan. Please provide the title of the attached plan in Column D and the name of the entity who finalized the plan in Column E.</i></p>							
	<p>PERMITTEE SITES: Active construction sites</p>			0	N/A	LCS	None	
	<p>PERMITTEE SITES: Inspections of active construction sites for proper stormwater, erosion and sedimentation BMPs</p>			0	N/A	LCS	None	
	<p>PERMITTEE SITES: Percentage of active construction sites inspected</p>			0	N/A	LCS	None	
	<p>PRIVATE SITES: Active construction sites</p>			0	N/A	LCS	None	
	<p>PRIVATE SITES: Inspections of active construction sites for proper stormwater, erosion and sedimentation BMPs</p>			0	N/A	LCS	None	
	<p>PRIVATE SITES: Percentage of active construction sites inspected</p>			0	N/A	LCS	None	
	<p>Notices of Violation (NOVs) / warning letters / citations issued</p>			0	N/A	LCS	None	
	<p>Stop Work Orders issued</p>			0	N/A	LCS	None	
	<p>Fines issued</p>			0	N/A	LCS	None	
	<p>Year 1 ONLY: Attach the written construction site inspection program plan</p>				SOP form	Lake Clarke Shores	Attached	
<p>Part III.A.9.c</p>	<p>Construction Site Runoff — Site Operator Training</p>							
	<p>During Year 1 of the permit, develop and implement a written plan for stormwater training / outreach for construction site plan reviewers, site inspectors and site operators. Provide training for permittee personnel (employed by <u>or under contract with</u> the permittee) and private persons involved in the site plan review, inspection or construction of stormwater management, erosion, and sedimentation controls. All inspectors of construction sites shall be certified through the Florida Stormwater, Erosion, and Sedimentation Control Inspector Training program, or an equivalent program approved by the Department. Follow-up training shall be provided annually. Report the number and type of training activities, the number of inspectors, site plan reviewers and site operators trained (both in-house and outside training), and the number of private persons trained by the permittee.</p> <p><i>DEP Note: If "0" is reported for any of these reporting items, please include in Column F an explanation of why training was not provided to / obtained by the permittee's staff and private persons during the applicable reporting year.</i></p> <p><i>DEP Note: The permittee should report only the number of staff and private persons (i.e., private construction site operators) trained / certified during the applicable reporting year, and then note in Column F the number of staff and private persons who were previously trained / certified. Private site operator training can include pre-construction meetings.</i></p>							
		<p>Certification Training</p>	<p>Initial Training (non-certification)</p>	<p>Refresher Training</p>				
	<p>Permittee construction site inspectors</p>	1	0	1		<p>NPDES Sign Up Sheet NPDES Attendance Log</p>	<p>NPDES Group</p>	<p>Ed, Jay</p>
	<p>Permittee construction</p>	0	0	0		<p>N/A</p>	<p>N/A</p>	

SECTION VII. STORMWATER MANAGEMENT PROGRAM (SWMP) SUMMARY TABLE

A.	B.				C.	D.	E.	F.
Permit Citation/ SWMP Element	Permit Requirement/Quantifiable SWMP Activity				Number of Activities Performed	Documentation / Record	Entity Performing the Activity	Comments
	site plan reviewers							
	Permittee construction site operators	0	0	0		N/A	N/A	
	Private persons	0	0			N/A	N/A	

SECTION VIII. CHANGES TO THE STORMWATER MANAGEMENT PROGRAM (SWMP) ACTIVITIES (Not Applicable In Year 4)

A.	Permit Citation/ SWMP Element	<p>Proposed Changes to the Stormwater Management Program Activities Established as Specific Requirements Under Part III.A of the Permit (Including the Rationale for the Change) — REQUIRES DEP APPROVAL PRIOR TO CHANGE IF PROPOSING TO REPLACE OR DELETE AN ACTIVITY.</p> <p><i>DEP Note: There may be changes deemed necessary after developing / reviewing your plans and SOPs as per Part III.A of the permit, after completing your SWMP evaluation as per Part VI.B.2 of the permit, or due to a TMDL / BMAP as per Part VIII.B of the permit.</i></p>
		N/A
B.	Permit Citation/ SWMP Element	<p>Changes to the Stormwater Management Program Activities NOT Established as Specific Requirements Under Part III.A of the Permit (Including the Rationale for the Change)</p> <p><i>DEP Note: There may be changes deemed necessary after developing / reviewing your plans and SOPs as per Part III.A of the permit, after completing your SWMP evaluation as per Part VI.B.2 of the permit, or due to a TMDL / BMAP as per Part VIII.B of the permit.</i></p>
		N/A

CHECKLIST A: ATTACHMENTS TO BE SUBMITTED WITH THE ANNUAL REPORTS

Below is a list of items required by the permit that may need to be attached to the annual report. Please check the appropriate box to indicate whether the item is attached or is not applicable for the current reporting period. Please provide the number and the title of the attachments in the blanks provided.

Attached	N/A	Rule / Permit Citation	Required Attachment	Attachment Number	Attachment Title
<input type="checkbox"/>	<input checked="" type="checkbox"/>	Part II.F	EACH ANNUAL REPORT: If program resources have decreased from the previous year, a discussion of the impacts on the implementation of the SWMP.	N/A	
<input type="checkbox"/>	<input checked="" type="checkbox"/>	Part III.A.1	EACH ANNUAL REPORT: An explanation of why the minimum inspection frequency in Table II.A.1.a was not met, if applicable.	N/A	
<input type="checkbox"/>	<input checked="" type="checkbox"/>	Part III.A.4	EACH ANNUAL REPORT: A list of the flood control projects that did <u>not</u> include stormwater treatment and an explanation for each of why it did not, if applicable.	N/A	
<input type="checkbox"/>	<input checked="" type="checkbox"/>	Part III.A.7.a	EACH ANNUAL REPORT: A report on amendments / changes to the legal authority to control illicit discharges, connections, dumping, and spills, if applicable.	N/A	
<input type="checkbox"/>	<input checked="" type="checkbox"/>	Part V.B.9	EACH ANNUAL REPORT: Reporting and assessment of monitoring results. [Also addressed in Section III of the Annual Report Form]	Joint Report	See Joint Annual Report
<input checked="" type="checkbox"/>	<input type="checkbox"/>	Part VI.B.2	EACH ANNUAL REPORT: An evaluation of the effectiveness of the SWMP in reducing pollutant loads discharged from the MS4 that, <u>at a minimum</u> , must include responses to the questions listed in the permit.	Header VI.B.2	SWMP Effectiveness - 2011
<input type="checkbox"/>	<input checked="" type="checkbox"/>	Part VIII.B.3.e	EACH ANNUAL REPORT: A status report on the implementation of the requirements in this section of the permit and on the estimated load reductions that have occurred for the pollutant(s) of concern.	Joint Report	See Joint Annual Report
<input type="checkbox"/>	<input checked="" type="checkbox"/>	Part VIII.B.4.f	EACH ANNUAL REPORT after approval of the BPCP: The status of the implementation of the Bacterial Pollution Control Plan (BPCP).	N/A	None
<input checked="" type="checkbox"/>	<input type="checkbox"/>	Rule 62-624.600(2)(a), F.A.C.	YEAR 1: An inventory of all known major outfalls and a map depicting the location of the major outfalls (hard copy or CD-ROM).	See Map	
<input type="checkbox"/>	<input checked="" type="checkbox"/>	Part III.A.3	YEAR 1: If have curbs and gutters but no street sweeping program, an explanation of why no street sweeping program and the alternate BMPs used or planned.	N/A	
<input type="checkbox"/>	<input checked="" type="checkbox"/>	Part III.A.6	YEAR 1 or YEAR 2: A copy of the adopted Florida-friendly Ordinance, if applicable.	N/A	
<input checked="" type="checkbox"/>	<input type="checkbox"/>	Part III.A.7.c	YEAR 1: A proactive illicit discharge / connection / dumping inspection program plan.	III.A.7.c	III.A.7.c
<input checked="" type="checkbox"/>	<input type="checkbox"/>	Part III.A.9.b	YEAR 1: A construction site inspection program plan. [For approval by DEP]	III.A.9.b	III.A.9.b
<input type="checkbox"/>	<input checked="" type="checkbox"/>	Part III.A.2	YEAR 2: A summary report of a review of codes and regulations to reduce the stormwater impact from new development / redevelopment.	N/A	
<input type="checkbox"/>	<input checked="" type="checkbox"/>	Part V.A.2	YEAR 3: Estimates of annual pollutant loadings and EMCs, and a table comparing the current calculated loadings with those from the previous two Year 3 ARs.	N/A	
<input type="checkbox"/>	<input checked="" type="checkbox"/>	Part III.A.2	YEAR 4: A follow-up report on plan implementation of changes to codes and regulations to reduce the stormwater impact from new development / redevelopment.	N/A	
<input type="checkbox"/>	<input checked="" type="checkbox"/>	Part V.A.3	YEAR 4: If the total annual pollutant loadings have not decreased over the past two permit cycles, revisions to the SWMP, as appropriate.	N/A	
<input type="checkbox"/>	<input checked="" type="checkbox"/>	Part V.B.3	YEAR 4: The monitoring plan (with revisions, if applicable).	N/A	
<input type="checkbox"/>	<input checked="" type="checkbox"/>	Part VII.C	YEAR 4: An application to renew the permit.	N/A	
<input type="checkbox"/>	<input checked="" type="checkbox"/>	Part VIII.B.3.d	YEAR 4: A TMDL Implementation Plan / Supplemental SWMP.	N/A	

CHECKLIST B: THE REQUIRED ANNUAL REVIEWS OF WRITTEN STANDARD OPERATING PROCEDURES (SOPs) & PLANS

The permit requires annual review, and revision if needed, of written Standard Operating Procedures (SOPs) and plans (e.g., public education and outreach, training, inspections). Please indicate your review status below. **If you have made revisions that need DEP approval, you must complete Section VIII.A of the annual report.**

Did not complete review of existing SOP / Plan	Developed <u>new</u> written SOP / Plan	Reviewed & <u>no revision needed</u> to existing SOP / Plan	Reviewed & <u>revised</u> existing SOP / Plan	Permit Citation	Description of Required SOPs / Plans
<input type="checkbox"/>	<input type="checkbox"/>	<input checked="" type="checkbox"/>	<input type="checkbox"/>	Part III.A.1	SOP and/or schedule of inspections and maintenance activities of the structural controls and roadway stormwater collection system.
<input type="checkbox"/>	<input type="checkbox"/>	<input checked="" type="checkbox"/>	<input type="checkbox"/>	Part III.A.2	SOP for development project review and permitting procedures and/or local codes and regulations for new development / areas of significant development.
<input type="checkbox"/>	<input type="checkbox"/>	<input checked="" type="checkbox"/>	<input type="checkbox"/>	Part III.A.3	SOP for the litter control program.
<input type="checkbox"/>	<input type="checkbox"/>	<input checked="" type="checkbox"/>	<input type="checkbox"/>	Part III.A.3	SOP for the street sweeping program.
<input type="checkbox"/>	<input type="checkbox"/>	<input checked="" type="checkbox"/>	<input type="checkbox"/>	Part III.A.3	SOP for inspections of equipment yards and maintenance shops that support road maintenance activities.
N/A	N/A	N/A	N/A	Part III.A.5	SOP for inspections of waste treatment, storage, and disposal facilities not covered by an NPDES stormwater permit.
<input type="checkbox"/>	<input type="checkbox"/>	<input checked="" type="checkbox"/>	<input type="checkbox"/>	Part III.A.6	Plan for public education and outreach on reducing the use of pesticides, herbicides and fertilizer.
N/A	N/A	N/A	N/A	Part III.A.6	Plan for pesticide, herbicide and fertilizer application training <i>DEP Note: A plan is not necessary since the FDACS certification / licensing program adequately fulfills the permit requirement.</i>
<input type="checkbox"/>	<input type="checkbox"/>	<input checked="" type="checkbox"/>	<input type="checkbox"/>	Part III.A.6	SOP for reducing the use of pesticides, herbicides and fertilizer, and for the proper application, storage and mixing of these products.
<input type="checkbox"/>	<input checked="" type="checkbox"/>	<input type="checkbox"/>	<input type="checkbox"/>	Part III.A.7.c	Plan for proactive illicit discharge / connections / dumping inspections.*
<input type="checkbox"/>	<input type="checkbox"/>	<input checked="" type="checkbox"/>	<input type="checkbox"/>	Part III.A.7.c	SOP for reactive illicit discharge / connections / dumping investigations.
<input type="checkbox"/>	<input type="checkbox"/>	<input checked="" type="checkbox"/>	<input type="checkbox"/>	Part III.A.7.c	Plan for illicit discharge training.
<input type="checkbox"/>	<input type="checkbox"/>	<input checked="" type="checkbox"/>	<input type="checkbox"/>	Part III.A.7.d	SOP for spill prevention and response efforts.
<input type="checkbox"/>	<input type="checkbox"/>	<input checked="" type="checkbox"/>	<input type="checkbox"/>	Part III.A.7.d	Plan for spill prevention and response training.
<input type="checkbox"/>	<input type="checkbox"/>	<input checked="" type="checkbox"/>	<input type="checkbox"/>	Part III.A.7.e	Plan for public education and outreach on how to identify and report the illicit discharges and improper disposal to the MS4.
<input type="checkbox"/>	<input type="checkbox"/>	<input checked="" type="checkbox"/>	<input type="checkbox"/>	Part III.A.7.f	Plan for public education and outreach on the proper use and disposal of oils, toxics and household hazardous waste.
<input type="checkbox"/>	<input type="checkbox"/>	<input checked="" type="checkbox"/>	<input type="checkbox"/>	Part III.A.7.g	SOP to reduce / eliminate sanitary wastewater contamination of the MS4.
N/A	N/A	N/A	N/A	Part III.A.8	SOP for inspections of high risk industrial facilities.
<input type="checkbox"/>	<input type="checkbox"/>	<input checked="" type="checkbox"/>	<input type="checkbox"/>	Part III.A.9.a	SOP for construction site plan review for stormwater, erosion and sedimentation controls, and ERP and CGP coverage.
<input type="checkbox"/>	<input checked="" type="checkbox"/>	<input type="checkbox"/>	<input type="checkbox"/>	Part III.A.9.b	Plan for inspections of construction sites.*
<input type="checkbox"/>	<input type="checkbox"/>	<input checked="" type="checkbox"/>	<input type="checkbox"/>	Part III.A.9.c	Plan for stormwater, erosion and sedimentation BMPs training.

* Revisions to these plans require DEP approval – please complete Section VIII.A of the annual report.

REMINDER LIST OF THE TMDL / BMAP REPORTS TO BE SUBMITTED SEPARATELY FROM AN ANNUAL REPORT

Rule / Permit Citation	Report Title	Due Date
Part VIII.B.3.a	6 MONTHS from effective date of permit: TMDL Prioritization Report.	9/2/11
Part VIII.B.3.b	12 MONTHS from effective date of permit: TMDL Monitoring and Assessment Plan.	3/2/12
Part VIII.B.3.c	6 MONTHS from receiving analyses from the lab: TMDL Monitoring Report.	TBD
Part VIII.B.4	30 MONTHS from effective date of permit: A Bacterial Pollution Control Plan (BPCP).	9/2/13

**END OF REVISED TAILORED MS4 AR FORM
CYCLE 3 PERMIT**

Town of Lake Clarke Shores

Stormwater Management Program (SWMP) Effectiveness - 2011

Part VI.B.2.

- The ANNUAL REPORT shall include as an attachment an evaluation of the effectiveness of the permittee's SWMP in reducing pollutant loads discharged from the MS4. At a minimum, the permittee shall attach to the ANNUAL REPORT an explanation of how its SWMP is addressing each of the following:
 1. Have stormwater pollutant loadings discharged from the MS4 decreased? Why or why not? *The Town is and has been aggressive in waterway litter collection and has a contractor for park litter collection. Public awareness and staff training are at a higher level and should therefore result in reduced loadings.*
 2. Which components of the SWMP are working well and are effective in reducing stormwater pollutant loadings? Why are they effective? *Measurably; the litter and waterway cleanup are recorded. Not measured are resident and staff attitudes and habits that may reduce loadings.*
 3. Which components of the SWMP are not working well and need to be revised to make them more effective in reducing stormwater pollutant loadings? *There are no known programs that are not effective.*
 4. Which components of the SWMP do not contribute to reducing stormwater pollutant loads and could be revised or eliminated, and why? *None.*
 5. Is the monitoring program providing data that can be used to assess the effectiveness of the SWMP in reducing stormwater pollutant loadings, assess the effectiveness of specific BMPs, and determine where stormwater retrofitting projects should be prioritized for implementation? *The monitoring is by the group as is the effectiveness assessment.*

Town of Lake Clarke Shores

Proactive Inspection Program

Section III.A.7.c – Illicit Discharges and Improper Disposal – Inspection and Investigation of Suspected Illicit Discharges and/or Improper Disposal

This permit element requires a written **proactive inspection program** for identifying and eliminating sources of illicit discharges, illicit connection or illegal dumping, to your MS4.

- You must inspect portions of your MS4 that have a reasonable potential of containing illicit discharges/connections/dumping. The FDEP has indicated that this should be considered to be the commercial and industrial zoned areas/properties within your MS4 contributing area.
- FDEP allows these inspections to be combined with other inspection programs, but the inspections must include specific inspection for potential stormwater contamination.

Proactive Inspections Written Program Components

1. Procedure and Criteria for identifying priority areas/facilities – by zoning
2. Identified priority areas/facilities – existing commercial areas as there are no industrial areas
3. Annual schedule for inspections - annual
4. Procedure for conducting site inspections (include checking for the State of Florida **Multi-Sector Generic Permit** for Stormwater Discharge Associated with Industrial Activity MSGP) – N/A
5. Procedure for tracing source of discovered or suspected illicit discharge – see below
6. Procedure for eliminating the discharge – see below
7. Procedure for documenting the inspections and enforcement activities
(See form) – see below
8. Procedures for enforcement actions (or referrals to appropriate jurisdictional authority) – see below
9. Identification of staff /department/outside entity responsible for inspections and for enforcement – Utility Department with referrals to Code Enforcement, see below
10. Description of resources allocated to implement this permit element – as needed

Town of Lake Clarke Shores

Proactive Inspection Program (Written Procedures)

1. Procedure and Criteria for identifying priority areas/facilities

According to the MS4 NPDES permit, priority areas for inspection include:

- Areas with older infrastructure
- Commercial, as there are no industrial or mixed use areas
- Areas with history of past illicit discharges and/or illegal dumping – N/A
- Areas with on-site sewage disposal systems - residential
- Areas upstream of sensitive or impaired water bodies

The attached map depicts the extent of our MS4 contributing area; the Town's zoning map depicts areas zoned commercial or mixed use; and areas with on-site septic systems were previously transmitted by the group applicant to DEP. "Older infrastructure" is not indicative of an increased potential to contain incidences of illicit discharges/connections/dumping.

2. List of identified priority areas/facilities

Priority proactive inspection areas are the commercial areas. As there are no industrial areas: the list of facility types associated with the FDEP MSGP Sectors is not applicable.

3. Annual schedule for inspections

All areas/facilities will be inspected at least once within the current permit term. If a facility or area is discovered to have illicit discharges/connections/dumping, it will be placed on the schedule for re-inspection the following year. The schedule for inspecting the priority areas/facilities is annually.

4. Procedure for conducting site inspections

Priority Facility inspections: For proactive facility inspections, the trained inspector conducts an unannounced visit to the facility. A standardized inspection form is used (see attached).

Priority Area inspections: For general areas that have been designated to have a reasonable potential of containing illicit discharges/connections/dumping, a drive-around procedure is followed. The trained inspector(s) patrols the prioritized area searching for indications of illicit discharges/connections/dumping. If any are identified, the inspector either stops to do a Facility Inspection, a reactive investigation, or completes a work order form for the appropriate personnel to complete the investigation.

5. Procedure for tracing source of discovered illicit discharge

If a problem is detected during a visit, contact is made with the owner or resident to investigate source.

6. Procedure for eliminating the discharge

Refer to Code enforcement any problem noted if not eliminated during the initial contact

7. Procedure for documenting the inspections and enforcement activities

See Inspection Form and Code Enforcement Officer duties and responsibilities in the Town's Code and Ordinances. Note the Code Enforcement Officer is also a Police Officer

8. Procedures for enforcement actions (or referrals to appropriate jurisdictional authority)

In the Town's Codes and Ordinances

9. Identification of staff /department/outside entity responsible for inspections and for enforcement

The Utility Department is responsible for the inspections for the NPDES permit with violations being referred to Code Enforcement/Police Officer. If unresolved the matter can go to the Code Enforcement Board.

10. Description of resources allocated to implement this permit element

The Utility Department has one person responsible for NPDES reporting with 3 trained personnel. The Town also has a Code Enforcement/Police Officer as part of the Police Department. Both devote time on an as needed basis

Proactive Illicit Discharge/Illegal Connection Inspection Form

Date of Inspection: _____

Address of Facility OR General Description of Area Inspected: _____

Identification of MS4 component that could receive discharge from this site/area: _____

Findings:

- | | |
|---|--------------|
| Evidence of illicit connections to storm sewer? | Yes___ No___ |
| Evidence of dumping/spills to storm sewer? | Yes___ No___ |
| Evidence of wash water going to storm sewer? | Yes___ No___ |
| Storage tanks leaking or improperly contained? | Yes___ No___ |
| Stockpiles/debris piles uncontained? | Yes___ No___ |

If "yes," to any above, describe:

Type of Enforcement Action Taken: _____

Date to verify elimination: _____

Date of Referral to FDEP of facility that may require MSGP: N/A

Town of Lake Clarke Shores

Construction Site Inspection Plan and Inspection Form

Construction site inspections are conducted for land-disturbing projects which have the potential to discharge stormwater runoff into our MS4.

Timing

Construction site inspections are conducted:

- Before the start of construction, after the placement of temporary BMPs
- During construction (one or more inspections, based on the project's potential for discharge to our MS4)
- At the end of the construction

Site Priority

All construction sites are considered priority if they have the potential to discharge into water bodies or our MS4. Sites will be inspected with a frequency deemed appropriate during the site plan review process and with consideration to rainfall events. In addition, any sites where compliance is a concern, will be inspected more frequently.

Inspection Procedure

Inspections are the responsibility of the Building Department and are conducted using the attached construction site inspection form. The intent of the inspection is to verify that BMPs are performing and to document the inspections. All completed inspection forms are kept at Town Hall.

Enforcement

Instances of non-compliance will be handled with successively more rigorous enforcement measures.

1. Notice of Violation
2. Stop work order
3. Fines

The construction site inspector will issue notices of violation or stop work orders as deemed necessary. Fines will be issued if needed based on each individual case.

Town of Lake Clarke Shores

Construction Site Inspection Form

Site: _____

Date of Inspection: _____

Address: _____

Receiving water body: _____

Project owner: Private Town of Lake Clarke Shores

YES NO N/A

- | | | | |
|--------------------------|--------------------------|--------------------------|--|
| <input type="checkbox"/> | <input type="checkbox"/> | <input type="checkbox"/> | Erosion & Sedimentation Controls are installed as shown on plan. |
| <input type="checkbox"/> | <input type="checkbox"/> | <input type="checkbox"/> | Erosion is being controlled on site. |
| <input type="checkbox"/> | <input type="checkbox"/> | <input type="checkbox"/> | Sedimentation is being contained on site. |
| <input type="checkbox"/> | <input type="checkbox"/> | <input type="checkbox"/> | No indication of sedimentation leaving the site. |
| <input type="checkbox"/> | <input type="checkbox"/> | <input type="checkbox"/> | SWPP & completed inspection forms are on site & available. |
| <input type="checkbox"/> | <input type="checkbox"/> | <input type="checkbox"/> | Prior non-compliance issues have been addressed. |
| <input type="checkbox"/> | <input type="checkbox"/> | <input type="checkbox"/> | All other sources of pollution are being controlled. |

Comments:

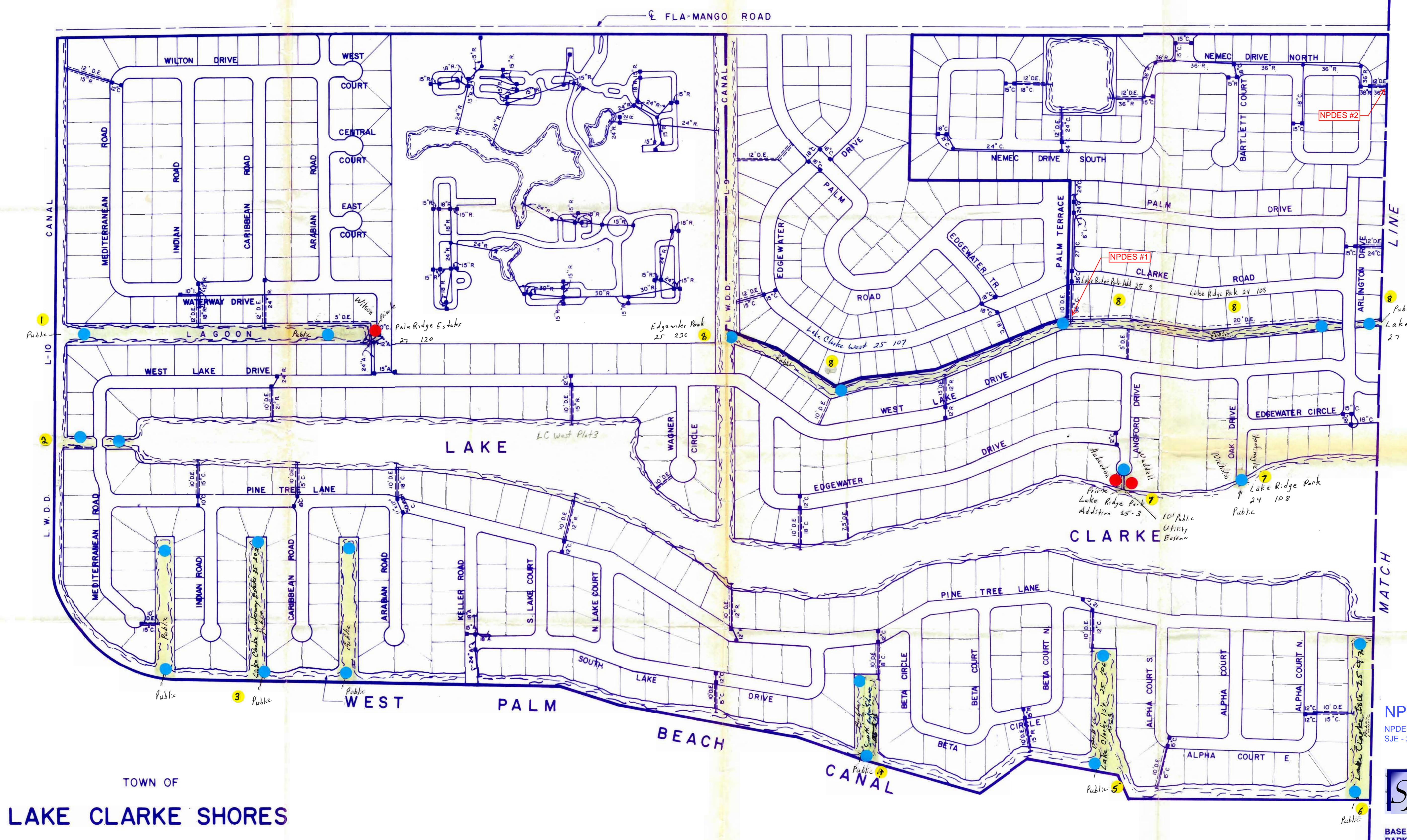
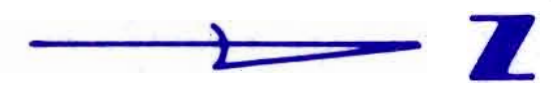

TOWN OF
LAKE CLARKE SHORES



NPDES	Size	Location
#1	36"	Palm Terrace
#2	36"	Nemece Drive North

NPDES - ID Map

NPDES Modifications added by
SJE - 2/7/12



BASE MAP PREPARED BY:
BARKER, OSHA & ANDERSON, INC.

BARKER, OSHA & ANDERSON, INC.
PROFESSIONAL ENGINEERS
NORTH PALM BEACH, FLORIDA

<ul style="list-style-type: none"> ● Lake Clarke Shores ● Public ● Private 	FIELD BOOK NO. PG. DESIGN RLM DRAWN RLM CHECKED DATE	<p>Shalloway, Foy, Rayman & Newell, Inc. ENGINEERS - PLANNERS - SURVEYORS 1201 BELVEDERE ROAD, WEST PALM BEACH, FLORIDA 33405 P.O. BOX 1407 33411-1407 P.O. PHONE (407) 855-1155 P.O. FAX (407) 852-8390</p>	EXISTING DRAINAGE FACILITIES TOWN OF LAKE CLARKE SHORES FLORIDA	Job No. 90-1026 Scale N.T.S. Sheet 1 of 2 File No. D-5007-020
REVISIONS	APPROVED	DATE JULY 1990		

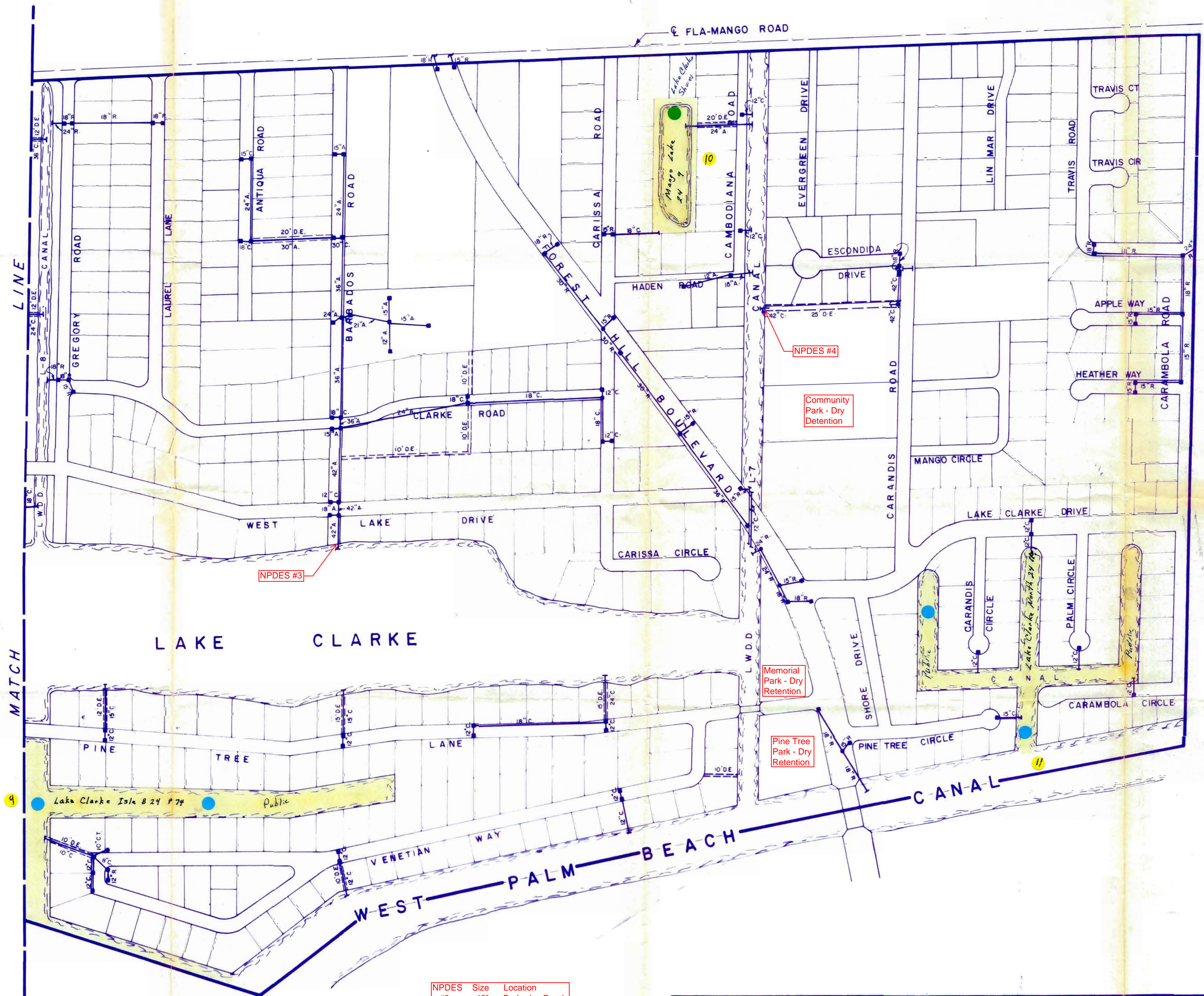

NPDES #3

NPDES #4

Community Park - Dry Detention

Memorial Park - Dry Retention

Pine Tree Park - Dry Retention

NPDES	Size	Location
#3	42"	Barbados Road
#4	42"	Carando Road

NPDES - ID Map
 NPDES Modifications added by
 SJE - 2/7/12



BASE MAP PREPARED BY:
 BARKER, OSHA & ANDERSON, INC.

BARKER, OSHA & ANDERSON, INC.
 PROFESSIONAL ENGINEERS
 NORTH PALM BEACH, FLORIDA

DATE	DESCRIPTION	BY

FIELD BOOK NO.	PG.
DESIGN	RLM
DRAWN	RLM
CHECKED	

Shalloway, Foy, Rayman & Newell, Inc.
 ENGINEERS - PLANNERS - SURVEYORS
 1201 BELVEDERE ROAD, WEST PALM BEACH, FLORIDA 33405
 W.P.B. PHONE (407) 855-1155
 W.P.B. FAX (407) 852-9390

APPROVED _____ DATE JULY 1990

EXISTING DRAINAGE FACILITIES	Job No.
TOWN OF LAKE CLARKE SHORES FLORIDA	90-1026
	Scale N.T.S.
	Sheet 2 of 2
	File No. D-5007-020