



Annual Report Form For Individual NPDES Permits For Municipal Separate Storm Sewer Systems (RULE 62-624.600(2), F.A.C.)

- This Annual Report Form must be completed and submitted to the Department to satisfy the annual reporting requirements established in Rule 62-621.600, F.A.C.
- Submit this fully completed and signed form and any REQUIRED attachments by email to the NPDES Stormwater Program Administrator or to the MS4 coordinator (<http://www.dep.state.fl.us/water/stormwater/npdes/contacts.htm>). Files larger than 10MB may be placed on the FTP site at: ftp://ftp.dep.state.fl.us/pub/NPDES_Stormwater/. After uploading files, email the MS4 coordinator or NPDES Program Administrator to notify them the report is ready for downloading; or by mail to the address in the box at right.
- Refer to the Form Instructions for guidance on completing each section.
- **Please print or type information in the appropriate areas below.**

Submit the form and attachments to:
 Florida Department of Environmental Protection
 Mail Station 3585
 2600 Blair Stone Road
 Tallahassee, Florida 32399-2400

SECTION I. BACKGROUND INFORMATION

A.	Permittee Name: Town of Haverhill		
B.	Permit Name: Palm Beach County MS4		
C.	Permit Number: FLS000018-004		
D.	Annual Report Year: <input checked="" type="checkbox"/> Year 1 <input type="checkbox"/> Year 2 <input type="checkbox"/> Year 3 <input type="checkbox"/> Year 4 <input type="checkbox"/> Year 5 <input type="checkbox"/> Other, specify Year: 7		
E.	Reporting Time Period (month/year): October 1 / 2016 through September 30 / 2017		
F.	Name of the Responsible Authority: Jay G. Foy		
	Title: Mayor		
	Mailing Address: 4585 Charlotte Street		
	City: Haverhill	Zip Code: 33417-5911	County: Palm Beach
	Telephone Number: 561-689-0370		Fax Number: 561-689-4317
G.	E-mail Address: jfoy@townofhaverhill-fl.gov		
	Name of the Designated Stormwater Management Program Contact (if different from Section I.F above): Joseph Roche		
	Title: Director of Public Works		
	Department: Public Works		
	Mailing Address: 4585 Charlotte Street		
	City: Haverhill	Zip Code: 33417-5911	County: Palm Beach
Telephone Number: 561-689-0370		Fax Number: 561-689-4317	
E-mail Address: jroche@townofhaverhill-fl.gov			

SECTION II. MS4 MAJOR OUTFALL INVENTORY (Not Applicable in Year 1)

A.	Number of outfalls ADDED to the outfall inventory in the current reporting year (insert "0" if none): 0 (Does this number include non-major outfalls? <input type="checkbox"/> Yes <input type="checkbox"/> No <input checked="" type="checkbox"/> Not Applicable)
B.	Number of outfalls REMOVED from the outfall inventory in the current reporting year (insert "0" if none): 0 (Does this number include non-major outfalls? <input type="checkbox"/> Yes <input type="checkbox"/> No <input checked="" type="checkbox"/> Not Applicable)
C.	Is the change in the total number of outfalls due to lands annexed or vacated? <input type="checkbox"/> Yes <input type="checkbox"/> No <input checked="" type="checkbox"/> Not Applicable

SECTION III. PART V.B. ASSESSMENT PROGRAM

A.	<p>Provide a brief statement as to the status of water quality monitoring plan implementation. Status may include sampling frequency changes, monitoring location changes, or sampling waiver conditions. <i>DEP Note: If permittee participates in a collaborative monitoring plan, permittee may refer to a joint response as defined by the interlocal agreement.</i></p> <p>Name and date of the approved plan: Water Quality Monitoring Plan Status: The Town of Haverhill is relying on the water quality data as collected by the Palm Beach County NPDES Co-Permittee Joint Water Quality Monitoring Program.</p>
B.	<p>Provide a brief discussion of the monitoring and loading results to date which includes a summary of the water quality monitoring data and / or stormwater pollutant loading changes from the reporting year. <i>DEP Note: Results must be specific to the permittee's SWMP.</i></p> <p>The Town of Haverhill will rely on the Joint Report for monitoring and loading results.</p>
C.	<p>Attach a monitoring data summary as required by the permit. An analysis of the data discussing changes in water quality and/or stormwater pollutant loading from previous reporting years. <i>DEP Note: Analysis must be specific to the permittee's SWMP.</i></p> <p>As a co-permittee, the Town of Haverhill uses the ambient water quality data obtained through the Palm Beach County MS4 NPDES Program, where Northern Palm Beach County Improvement District is the Lead Permittee.</p>

SECTION IV. FISCAL ANALYSIS

A.	Total expenditures for the NPDES stormwater management program for the current reporting year: \$7,500
B.	Total budget for the NPDES stormwater management program for the subsequent reporting year: \$7,500
C.	<p>Did the current reporting year resources decrease from the previous year? Y <input type="checkbox"/> / N <input checked="" type="checkbox"/></p> <p>If program resources decreased, provide a discussion of the impacts on the implementation of the SWMP.</p>

SECTION V. MATERIALS TO BE SUBMITTED WITH THIS ANNUAL REPORT FORM

Only the following materials are to be submitted to the Department along with this fully completed and signed Annual Report Form (check the appropriate box to indicate whether the item is attached or is not applicable):

Attached	N/A	Required Attachments	Permit Citation	Attachment Number/Title
<input type="checkbox"/>	<input checked="" type="checkbox"/>	Any additional information required to be submitted in this current annual reporting year in accordance with Part III.A of your permit that is not otherwise included in Section VII below.	Part III.A	
<input type="checkbox"/>	<input checked="" type="checkbox"/>	An explanation of why the minimum inspection frequency in Table II.A.1.a. was not met, if applicable.	Part II.A.1	
<input type="checkbox"/>	<input checked="" type="checkbox"/>	A list of the flood control projects that did not include stormwater treatment and an explanation for each of why it did not (if applicable).	Part III.A.4	
<input type="checkbox"/>	<input checked="" type="checkbox"/>	A monitoring data summary as directed in Section III.C above and in accordance with Rule 62-624.600(2)(c), F.A.C.	Part V.B.3	
<input checked="" type="checkbox"/>	<input type="checkbox"/>	YEAR 1 ONLY: An inventory of all known major outfalls and a map depicting the location of the major outfalls (hard copy or CD-ROM) in accordance with Rule 62-624.600(2)(a), F.A.C.	Part III.A.1	1-Outfall Inventory Map
<input type="checkbox"/>	<input checked="" type="checkbox"/>	YEAR 2: A summary review of codes and regulations to reduce the stormwater impact from development.	Part III.A.2	
<input type="checkbox"/>	<input checked="" type="checkbox"/>	Year 3 ONLY: The estimates of pollutant loadings and event mean concentrations for each major outfall or each major watershed in accordance with Rule 62-624.600(2)(b), F.A.C.	Part V.A	
<input type="checkbox"/>	<input checked="" type="checkbox"/>	YEAR 3: Summary of TMDL Monitoring Results (if applicable).	Part VIII.B.2	
<input type="checkbox"/>	<input checked="" type="checkbox"/>	YEAR 3: Bacteria Pollution Control Plan (if applicable).	Part VIII.B.3	
<input type="checkbox"/>	<input checked="" type="checkbox"/>	YEAR 4: A follow-up report on plan implementation of changes to codes and regulations to reduce the stormwater impact from development.	Part III.A.2	
<input type="checkbox"/>	<input checked="" type="checkbox"/>	YEAR 4: A report on any amendments to the applicable legal authority (if applicable).	Part III.A.7.a	
<input type="checkbox"/>	<input checked="" type="checkbox"/>	YEAR 4: Permit re-application information in accordance with Rule 62-624.420(2), F.A.C. <ul style="list-style-type: none"> • The monitoring plan (with revisions, if applicable). • If the total annual pollutant loadings have not decreased over the past two permit cycles, revisions to the SWMP, as appropriate. 	Part V.B.3 Part V.A.3	
<input type="checkbox"/>	<input checked="" type="checkbox"/>	YEAR 4: TMDL Supplemental SWMP (if applicable).	Part VIII.B.3	

DO NOT SUBMIT ANY OTHER MATERIALS
(such as records and logs of activities, monitoring raw data, public outreach materials, etc.)

SECTION VI. CERTIFICATION STATEMENT AND SIGNATURE

The Responsible Authority listed in Section I.F above must sign the following certification statement, as per Rule 62-620.305, F.A.C:

I certify under penalty of law that this document and all attachments were prepared under my direction or supervision in accordance with a system designed to assure that qualified personnel properly gathered and evaluated the information submitted. Based upon my inquiry of the person or persons who manage the system, or those persons directly responsible for gathering the information, the information submitted is, to the best of my knowledge and belief, true, accurate and complete. I am aware that there are significant penalties for submitting false information, including the possibility of fine and imprisonment for knowing violations.

Name of Responsible Authority (type or print): Jay G. Foy

Title: Mayor

Signature:  Date: 2/1/18

SECTION VII. STORMWATER MANAGEMENT PROGRAM (SWMP) SUMMARY TABLE

A.	B.	C.	D.	E.	F.			
Permit Citation/ SWMP Element	Permit Requirement/Quantifiable SWMP Activity	Number of Activities Performed	Documentation / Record	Entity Performing the Activity	Comments			
Part III.A.1	Structural Controls and Stormwater Collection Systems Operation							
Report the current known inventory.								
Report the number of inspection and maintenance activities conducted for each applicable type of structure included in Table II.A.1.a, and the percentage of the total inventory of each type of structure inspected and maintained.								
<i>Note: Delete structures that are not in your MS4's inventory. The permittee may choose its own unit of measurement for each structural control to be consistent with the unit of measurement in the documentation. Unit options include: miles, linear feet, acres, etc.</i>								
Type of Structure		Number of Structures	Number of Inspections	Percent Inspected	Number of Maintenance Activities	Percent Maintained		
Dry retention systems		0	N/A	N/A	N/A	N/A		
Underdrain filter systems		0	N/A	N/A	N/A	N/A		
Exfiltration trench / French drains (lf)		0	N/A	N/A	N/A	N/A		
Grass treatment swales (miles)		0	N/A	N/A	N/A	N/A		
Dry detention systems		0	N/A	N/A	N/A	N/A		
Wet detention systems		0	N/A	N/A	N/A	N/A		
Detention with filtration systems		0	N/A	N/A	N/A	N/A		
Alum Injection systems		0	N/A	N/A	N/A	N/A		
Pollution control boxes		0	N/A	N/A	N/A	N/A		
pump stations		0	N/A	N/A	N/A	N/A		
Major outfalls		2	12	100	0	0%	TOH Inspection & Trash Record Book	Joseph Roche, TOH Public Works
Weirs or other control structures		1	12	100	10	100%	TOH Inspection & Trash Record Book	Joseph Roche, TOH Public Works
pipes / culverts (miles)		0.85	12	100	0	0%	TOH Inspection & Trash Record Book	Joseph Roche, TOH Public Works
Canals		0	N/A	N/A	N/A	N/A		
Inlets / catch basins / grates		62	744	100	744	100%	TOH Inspection & Trash Record Book	Joseph Roche, TOH Public Works
Ditches / conveyance swales (miles)		16.3	12	100	12	100%	TOH Inspection & Trash Record	Joseph Roche, TOH Public
								Monthly Mowing or as

SECTION VII. STORMWATER MANAGEMENT PROGRAM (SWMP) SUMMARY TABLE								
A.	B.				C.	D.	E.	F.
Permit Citation/ SWMP Element	Permit Requirement/Quantifiable SWMP Activity				Number of Activities Performed	Documentation / Record	Entity Performing the Activity	Comments
	<p>If the minimum inspection frequencies set forth in Table II.A.1.a. were not met, provide as an attachment an explanation of why they were not and a description of the actions that will be taken to ensure that they will be met.</p>				<input type="checkbox"/>	Book	Works	needed

SECTION VII. STORMWATER MANAGEMENT PROGRAM (SWMP) SUMMARY TABLE					
A.	B.	C.	D.	E.	F.
Permit Citation/ SWMP Element	Permit Requirement/Quantifiable SWMP Activity	Number of Activities Performed	Documentation / Record	Entity Performing the Activity	Comments
Part III.A.1 Summary	Provide an evaluation of the Stormwater Management Program according to Part VI.B.2 of the permit.				
	Strengths: The program clearly outlines the required frequency of inspections and maintenance for all structural components along with required inspection and maintenance activities. Reporting of inspections and maintenance is required for inclusion in the annual report.				
	Limitations: No limitations in the program have been identified.				
	SWMP revisions implemented to address limitations: No revisions are proposed.				
Part III.A.2	Areas of New Development and Significant Redevelopment				
	Report the number of significant development projects, including new and redevelopment, reviewed and approved by the permittee for post-development stormwater considerations.				
	Number of significant development projects reviewed	0	N/A	N/A	N/A
	Number of significant development projects approved	0	N/A	N/A	N/A
	Provide in the Year 2 Annual Report the summary report of the review activity. Provide in the Year 4 Annual Report the follow-up report on plan implementation.				
	Year 2 ONLY: Attach the summary report of the review activity	<input type="checkbox"/>	N/A	N/A	N/A
	Year 4 ONLY: Attach the follow-up report on plan implementation	<input type="checkbox"/>	N/A	N/A	N/A
Part III.A.2 Summary	Provide an evaluation of the Stormwater Management Program according to Part VI.B.2 of the permit.				
	Strengths: Significant redevelopment is required to meet the Town of Haverhill's Code of Ordinances/Land Development Regulations which includes provisions for the implementation of BMP's and storm water quality treatment. When permits are issued, notification of the ERP and CGP permit requirements are also noted as a requirement of the permit conditions.				
	Limitations: No limitations in the program have been identified.				
	SWMP revisions implemented to address limitations: No revisions are proposed.				
Part III.A.3	Roadways				
	Report on the litter control program, including the frequency of litter collection, an estimate of the total number of road miles cleaned or amount of area covered by the activities, and an estimate of the quantity of litter collected. <i>Note: If the permittee does not contract activities, delete CONTRACTOR activities.</i>				
	PERMITTEE Litter Control: Frequency of litter collection	5 days/week	TOH Inspection & Trash Record Book	Rodrick Jones, TOH Employee	Swale and Right-of-Way Cleanup
	PERMITTEE Litter Control: Estimated amount of area maintained (lf)	44,880	TOH Inspection & Trash Record Book	Rodrick Jones, TOH Employee	Swale and Right-of-Way Cleanup
	PERMITTEE Litter Control: Estimated amount of litter collected (cy)	189 bags	TOH Inspection & Trash Record Book	Rodrick Jones, TOH Employee	Swale and Right-of-Way Cleanup
	CONTRACTOR Litter Control: Frequency of litter collection	0	N/A	N/A	N/A
	CONTRACTOR Litter Control: Estimated amount of area maintained (lf)	0	N/A	N/A	N/A
	CONTRACTOR Litter Control: Estimated amount of litter collected (cy)	0	N/A	N/A	N/A
	OPTIONAL: If an Adopt-A-Road or similar program is implemented, report the total number of road miles cleaned and an estimate of the quantity of litter				

SECTION VII. STORMWATER MANAGEMENT PROGRAM (SWMP) SUMMARY TABLE

A.	B.	C.	D.	E.	F.
Permit Citation/ SWMP Element	Permit Requirement/Quantifiable SWMP Activity	Number of Activities Performed	Documentation / Record	Entity Performing the Activity	Comments
	collected. If you do not participate in an Adopt-A-Road program, report "0".				
	Trash Pick-up Events: Total miles cleaned	0	N/A	N/A	Town does not have an Adopt-A-Road program
	Trash Pick-up Events: Estimated amount of litter collected (cy)	N/A	N/A	N/A	N/A
	Adopt-A-Road: Total miles cleaned	N/A	N/A	N/A	N/A
	Adopt-A-Road: Estimated amount of litter collected (cy)	N/A	N/A	N/A	N/A
	<p>Report on the street sweeping program, including the frequency of the sweeping, total miles swept, an estimate of the quantity of sweepings collected, and the total nitrogen and total phosphorus loadings that were removed by the collection of sweepings. If no street sweeping program is implemented, provide the explanation of why not in column F.</p> <p>The major roads that run through the Town of Haverhill are swept by Palm Beach County. The remaining roads in the Town do not have a curb and gutter system. Instead the roads utilize grass lined swales and do not require street sweeping.</p>				
	Frequency of street sweeping	0	N/A	N/A	See comment above
	Total miles swept	0	N/A	N/A	See comment above
	Estimated quantity of sweeping material collected (cy / tons)	0	N/A	N/A	See comment above
	Total phosphorous loadings removed (pounds)	0	N/A	N/A	See comment above
	Total nitrogen loadings removed (pounds)	0	N/A	N/A	See comment above
	Report the equipment yards and maintenances shops that support road maintenance activities, and the number of inspections conducted for each facility.				
	Name of Facility	Number of Inspections			
N/A		N/A	N/A	N/A	No road Maintenance

SECTION VII. STORMWATER MANAGEMENT PROGRAM (SWMP) SUMMARY TABLE

A.	B.	C.	D.	E.	F.	
Permit Citation/ SWMP Element	Permit Requirement/Quantifiable SWMP Activity	Number of Activities Performed	Documentation / Record	Entity Performing the Activity	Comments	
Part III.A.3 Summary	Provide an evaluation of the Stormwater Management Program according to Part VI.B.2 of the permit.					
	Strengths: The Town of Haverhill implements a litter control program that includes roadway litter cleanup.					
	Limitations: No limitations in the program have been identified.					
	SWMP revisions implemented to address limitations: No revisions are proposed.					
Part III.A.4	Flood Control Projects					
	Report the total number of flood control projects that were constructed by the permittee during the reporting period and the number of those projects that did NOT include stormwater treatment. The permittee shall provide a list of the projects where stormwater treatment was not included with an explanation for each of why it was not.					
	Report on any stormwater retrofit planning activities and the associated implementation of retrofitting projects to reduce stormwater pollutant loads from existing drainage systems that do not have treatment BMPs.					
	Flood control projects completed during the reporting period		0	N/A	N/A	
	Flood control projects completed that did not include stormwater treatment		0	N/A	N/A	
	Stormwater retrofit projects planned/under construction		1	TOH File/Permit	TOH	Palmetto/ Pineway Culverts Project
	Stormwater retrofit projects completed		1	TOH File/Permit	TOH	Palmetto/ Pineway Culverts Project
If there were projects that did not include stormwater treatment, provide as an attachment a list of the projects and an explanation for each of why it did not.		<input type="checkbox"/>				
Part III.A.4 Summary	Provide an evaluation of the Stormwater Management Program according to Part VI.B.2 of the permit.					
	Strengths: When flood control projects are implemented, they are designed and constructed to meet the water quality requirements of the Environmental Resource Permitting rules of the South Florida Water Management District.					
	Limitations: No limitations in the program have been identified.					
	SWMP revisions implemented to address limitations: No revisions are proposed.					

SECTION VII. STORMWATER MANAGEMENT PROGRAM (SWMP) SUMMARY TABLE					
A.	B.	C.	D.	E.	F.
Permit Citation/ SWMP Element	Permit Requirement/Quantifiable SWMP Activity	Number of Activities Performed	Documentation / Record	Entity Performing the Activity	Comments
Part III.A.5	Municipal Waste Treatment, Storage, and Disposal Facilities Not Covered by an NPDES Stormwater Permit				
	Report the applicable facilities and the number of the inspections conducted for each facility.				
	Name of Facility	Number of Inspections			
		N/A	N/A	N/A	No TSD Facilities
Part III.A.5 Summary	Provide an evaluation of the Stormwater Management Program according to Part VI.B.2 of the permit.				
	Strengths: Not applicable. The Town of Haverhill does not have any TSD facilities.				
	Limitations: Not applicable				
	SWMP revisions implemented to address limitations: Not applicable				
Part III.A.6	Pesticides, Herbicides, and Fertilizer Application				
	Report the number of permittee personnel applicators and contracted commercial applicators of pesticides and herbicides who are FDACS certified / licensed.				
	Report the number of permittee personnel who have been trained through the Green Industry BMP Program and the number of contracted commercial applicators of fertilizer who are FDACS certified / licensed.				
	PERSONNEL: FDACS public applicators of pesticides/herbicides	0	N/A	N/A	
	CONTRACTORS: FDACS commercial applicators of pesticides/ herbicides	1	TOH Contracts	Clark Environmental Mosquito	Current License on File
	PERSONNEL: Green Industry BMP Program training completed	0	N/A	N/A	
	CONTRACTORS: FDACS certified / licensed applicators of fertilizer	0	N/A	N/A	No Fertilizer Applied
	Provide a copy of the adopted ordinance with the Year 2 Annual Report. If this provision is not applicable because the permittee is not within the watershed of a nutrient-impaired water body, indicate that in Column F.				
	Year 2 ONLY: Attach copy of adopted Florida-friendly ordinance	<input type="checkbox"/>	N/A	N/A	N/A
	Report on the public education and outreach activities that are performed or sponsored by the permittee within the permittee's jurisdiction to encourage citizens to reduce their use of pesticides, herbicides and fertilizers including the type and number of activities conducted, the type and number of materials distributed, and the number of Web site visits (if applicable).				
	Public Education and Outreach Program	The public outreach and education plan is carried out as a joint effort by the Palm Beach County Co-permittees. Please see the Palm Beach County Joint Annual Report for the public education and outreach information.			
	Brochures/Flyers/Fact sheets distributed	See comment above	See comment above	PBC Permittees	Joint Annual Report
	Neighborhood presentations: Number conducted	0	N/A	N/A	
	Neighborhood presentations: Number of participants	0	N/A	N/A	

SECTION VII. STORMWATER MANAGEMENT PROGRAM (SWMP) SUMMARY TABLE					
A.	B.	C.	D.	E.	F.
Permit Citation/ SWMP Element	Permit Requirement/Quantifiable SWMP Activity	Number of Activities Performed	Documentation / Record	Entity Performing the Activity	Comments
	Newspapers & newsletters: Number of articles/notices published				
	Newsletters: Number of newsletters distributed	632	Newsletters were sent to 632 homes on 1 occasion	TOH	
	Public displays (e.g., kiosks, storyboards, posters, etc.)	0	N/A	N/A	
	Radio or television Public Service Announcements (PSAs)	See comment above	See comment above	PBC Permittees	Joint Annual Report
	School presentations: Number conducted	0	N/A	N/A	
	School presentations: Number of participants	0	N/A	N/A	
	Seminars/Workshops: Number conducted	0	N/A	N/A	
	Seminars/Workshops: Number of participants	0	N/A	N/A	
	Special events: Number conducted	2	Joint Annual Report	PBC Permittees/TOH	Town Picnic and Halloween Event
	Special events: Number of participants	See Joint Annual Report	Joint Annual Report	PBC Permittees	
	Number of visitors to stormwater-related pages	0	N/A	N/A	
Part III.A.6 Summary	Provide an evaluation of the Stormwater Management Program according to Part VI.B.2 of the permit.				
	Strengths: The program requires proper certification and licensing for all applicators used to apply pesticides or herbicides on applicant owned property. A public education and outreach program is in place and is carried out as a joint effort by the Palm Beach County Co-permittees.				
	Limitations: No limitations in the program have been identified.				
	SWMP revisions implemented to address limitations: No revisions are proposed.				
Part III.A.7.a	Illicit Discharges and Improper Disposal — Inspections, Ordinances, and Enforcement Measures				
	Report amendments in Year 4.				
	Year 4 ONLY: Attach a report on amendments to applicable legal authority	<input type="checkbox"/>	N/A	N/A	N/A
Part III.A.7.c	Illicit Discharges and Improper Disposal — Investigation of Suspected Illicit Discharges and/or Improper Disposal				
	Report on the proactive inspection program, including the number of inspections conducted by the permittee, the number of illicit activities found, and the number and type of enforcement actions taken.				
	Proactive inspections for suspected illicit discharges	744	TOH Inspection & Trash Record Boon	Joseph Roche, TOH Public Works	Inspections conducted during inlet/catch basin/grate inspections
	Illicit discharges found during a proactive inspection	0	N/A	N/A	
	NOV/WL/citation/fines issued for illicit discharges found during proactive inspection	0	N/A	N/A	

SECTION VII. STORMWATER MANAGEMENT PROGRAM (SWMP) SUMMARY TABLE						
A.	B.	C.	D.	E.	F.	
Permit Citation/ SWMP Element	Permit Requirement/Quantifiable SWMP Activity	Number of Activities Performed	Documentation / Record	Entity Performing the Activity	Comments	
	Report on the reactive investigation program as it relates to responding to reports of suspected illicit discharges, including the number of reports received, the number of investigations conducted, the number of illicit activities found, and the number and type of enforcement actions taken.					
	Reports of suspected illicit discharges received	0	N/A	N/A		
	Reactive investigations of reports of suspected illicit discharges etc. Illicit discharges etc. found during reactive investigation	0	N/A	N/A		
	NOV/WL/citation/fines issued for illicit discharges etc. found during reactive investigation	0	N/A	N/A		
	Report the type of training activities, and the number of permittee personnel and contractors trained (both in-house and outside training) within the reporting year.					
	Personnel trained	2	Joint Training Attendance Logs	PB County Steering Committee & TOH	Karen Brandon & Joe Roche	
Contractors trained	0	N/A	N/A	N/A		
Part III.A.7.d	Illicit Discharges and Improper Disposal — Spill Prevention and Response					
	Report on the spill prevention and response activities, including the number of spills addressed.					
	Hazardous and non-hazardous material spills responded to	0	N/A	N/A	No Spills	
	Report the type of training activities, and the number of permittee personnel and contractors trained (both in-house and outside training) within the reporting year.					
	Personnel trained	2	Joint Training Attendance Logs	PB County Steering Committee & TOH	Karen Brandon & Joe Roche	
	Contractors trained	0	N/A	N/A	N/A	
Part III.A.7.e	Illicit Discharges and Improper Disposal — Public Reporting					
	Report on the public education and outreach activities that are performed or sponsored by the permittee within the permittee's jurisdiction to encourage the public reporting of suspected illicit discharges and improper disposal of materials, including the type and number of activities conducted, the type and number of materials distributed, and the number of Web site visits (if applicable).					
	Public Education and Outreach Program	The public outreach and education plan is carried out as a joint effort by the Palm Beach County Co-permittees. Please see the Palm Beach County Joint Annual Report for the public education and outreach information.				
	Brochures/Flyers/Fact sheets distributed	See comment above	See comment above	PBC Permittees	Joint Annual Report	
	Neighborhood presentations: Number conducted	See comment above	See comment above	PBC Permittees	Joint Annual Report	
	Neighborhood presentations: Number of participants	See comment above	See comment above	PBC Permittees	Joint Annual Report	
Newspapers & newsletters: Number of articles/notices published	See comment	See comment	PBC Permittees	Joint Annual		

SECTION VII. STORMWATER MANAGEMENT PROGRAM (SWMP) SUMMARY TABLE

A.	B.	C.	D.	E.	F.
Permit Citation/ SWMP Element	Permit Requirement/Quantifiable SWMP Activity	Number of Activities Performed	Documentation / Record	Entity Performing the Activity	Comments
	Newsletters: Number of newsletters distributed	above	above		Report
	Public displays (e.g., kiosks, storyboards, posters, etc.)	See comment above	See comment above	PBC Permittees	Joint Annual Report
	Radio or television Public Service Announcements (PSAs)	See comment above	See comment above	PBC Permittees	Joint Annual Report
	School presentations: Number conducted	See comment above	See comment above	PBC Permittees	Joint Annual Report
	School presentations: Number of participants	See comment above	See comment above	PBC Permittees	Joint Annual Report
	Seminars/Workshops: Number conducted	See comment above	See comment above	PBC Permittees	Joint Annual Report
	Seminars/Workshops: Number of participants	See comment above	See comment above	PBC Permittees	Joint Annual Report
	Special events: Number conducted	See comment above	See comment above	PBC Permittees	Joint Annual Report
	Special events: Number of participants	See comment above	See comment above	PBC Permittees	Joint Annual Report
	Number of visitors to stormwater-related pages	See comment above	See comment above	PBC Permittees	Joint Annual Report
Part III.A.7.f	Illicit Discharges and Improper Disposal — Oils, Toxics, and Household Hazardous Waste Control				
	Report on the public education and outreach activities that are performed or sponsored by the permittee within the permittee's jurisdiction to encourage the proper use and disposal of oils, toxics, and household hazardous waste, including the type and number of activities conducted, the type and number of materials distributed, the amount of waste collected / recycled / properly disposed, and the number of Web site visits (if applicable).				
	Public Education and Outreach Program	The public outreach and education plan is carried out as a joint effort by the Palm Beach County Co-permittees. Please see the Palm Beach County Joint Annual Report for the public education and outreach information.			
	Brochures/Flyers/Fact sheets distributed	See comment above	See comment above	PBC Permittees	Joint Annual Report
	Neighborhood presentations: Number conducted	See comment above	See comment above	PBC Permittees	Joint Annual Report
	Neighborhood presentations: Number of participants	See comment above	See comment above	PBC Permittees	Joint Annual Report
	Newspapers & newsletters: Number of articles/notices published	See comment above	See comment above	PBC Permittees	Joint Annual Report
	Newsletters: Number of newsletters distributed	See comment above	See comment above	PBC Permittees	Joint Annual Report
	Public displays (e.g., kiosks, storyboards, posters, etc.)	See comment above	See comment above	PBC Permittees	Joint Annual Report

SECTION VII. STORMWATER MANAGEMENT PROGRAM (SWMP) SUMMARY TABLE					
A.	B.	C.	D.	E.	F.
Permit Citation/ SWMP Element	Permit Requirement/Quantifiable SWMP Activity	Number of Activities Performed	Documentation / Record	Entity Performing the Activity	Comments
	Radio or television Public Service Announcements (PSAs)	See comment above	See comment above	PBC Permittees	Joint Annual Report
	School presentations: Number conducted	See comment above	See comment above	PBC Permittees	Joint Annual Report
	School presentations: Number of participants	See comment above	See comment above	PBC Permittees	Joint Annual Report
	Seminars/Workshops: Number conducted	See comment above	See comment above	PBC Permittees	Joint Annual Report
	Seminars/Workshops: Number of participants	See comment above	See comment above	PBC Permittees	Joint Annual Report
	Special events: Number conducted	See comment above	See comment above	PBC Permittees	Joint Annual Report
	Special events: Number of participants	See comment above	See comment above	PBC Permittees	Joint Annual Report
	Storm sewer inlets newly marked/replaced	See comment above	See comment above	PBC Permittees	Joint Annual Report
	Number of visitors to stormwater-related pages	See comment above	See comment above	PBC Permittees	Joint Annual Report
Part III.A.7.g	Illicit Discharges and Improper Disposal — Limitation of Sanitary Sewer Seepage				
	Report on the type and number of activities undertaken to reduce or eliminate SSOs and inflow/ infiltration, the number of SSOs or inflow / infiltration incidents found and the number resolved, and the name of the owner of the sanitary sewer system within the permittee's jurisdiction. Report only the SSOs and inflow / infiltration incidents into the MS4.				
	Owner of the sanitary sewer system	Palm Beach County			
	Activity to reduce/eliminate SSOs and I&I: (description)	0	N/A	N/A	
	Activity to reduce/eliminate SSOs and I&I: (description)	0	N/A	N/A	
	SSO incidents discovered	0	N/A	N/A	
	SSO incidents resolved	N/A	N/A	N/A	
	Inflow / infiltration incidents discovered	0	N/A	N/A	
	Inflow / infiltration incidents resolved	N/A	N/A	N/A	
Part III.A.7 Summary	For activities required by Part III.A.7: Provide an evaluation of the Stormwater Management Program according to Part VI.B.2 of the permit.				
	Strengths: The program includes proactive inspections for suspected illicit discharges as well as water quality sampling, if needed, to identify potential sources of illicit discharge.				
	Limitations: No limitations in the program have been identified.				
	SWMP Revisions implemented to address limitations: No revisions are proposed.				
Part III.A.8.a	Industrial and High-Risk Runoff — Identification of Priorities and Procedures for Inspections				
	Report on the high-risk facilities inventory, including the type and total number of high risk facilities and the number of facilities newly added each year.				
	Report on the high-risk facilities inspection program, including the number of inspections conducted and the number and type of enforcement actions taken.				

SECTION VII. STORMWATER MANAGEMENT PROGRAM (SWMP) SUMMARY TABLE								
A.	B.			C.		D.	E.	F.
Permit Citation/ SWMP Element	Permit Requirement/Quantifiable SWMP Activity			Number of Activities Performed		Documentation / Record	Entity Performing the Activity	Comments
	Type of Facility	Number of Facilities	Number of Inspections	Enforcement Actions				
	Operating municipal landfills	0	N/A	N/A	N/A	N/A	N/A	None
	Hazardous waste treatment, storage, disposal and recovery (HWTSDR) facilities	0	N/A	N/A	N/A	N/A	N/A	None
	EPCRA Title III, Section 313 facilities (TRI)	0	N/A	N/A	N/A	N/A	N/A	None
	Facilities determined as high risk by the permittee	0	N/A	N/A	N/A	N/A	N/A	There are no high risk facilities within the TOH
Part III.A.8.b	Industrial and High-Risk Runoff — Monitoring for High Risk Industries							
	Report the number of high risk facilities sampled.							
	High risk facilities sampled	0			N/A	N/A		There are no high risk facilities within the TOH
Part III.A.8 Summary	Provide an evaluation of the Stormwater Management Program according to Part VI.B.2 of the permit.							
	Strengths: The program inventories high risk industry facilities and details required inspection and reporting guidelines.							
	Limitations: No limitations in the program have been identified.							
	SWMP revisions implemented to address limitations: No revisions are proposed.							
Part III.A.9.a	Construction Site Runoff — Site Planning and Non-Structural and Structural Best Management Practices							
	Report the number of permittee and private pre-construction site plans reviewed for stormwater, erosion, and sedimentation controls, and the number approved.							
	PERMITTEE SITES: Construction site plans reviewed	0			Construction Site Plan Review Log	Joe Roche, TOH Public Works		No new construction site plans were submitted for review during report period.
	PERMITTEE SITES: Construction site plans approved	0			Construction Site Plan Review Log	Joe Roche, TOH Public Works		No new construction site plans were submitted for review during report period.

SECTION VII. STORMWATER MANAGEMENT PROGRAM (SWMP) SUMMARY TABLE

A.	B.	C.	D.	E.	F.
Permit Citation/ SWMP Element	Permit Requirement/Quantifiable SWMP Activity	Number of Activities Performed	Documentation / Record	Entity Performing the Activity	Comments
	PRIVATE SITES: Construction site plans reviewed	0	Construction Site Plan Review Log	Joe Roche, TOH Public Works	No new construction site plans were submitted for review during report period.
	PRIVATE SITES: Construction site plans approved	0	Construction Site Plan Review Log	Joe Roche, TOH Public Works	No new construction site plans were submitted for review during report period.
	Report the number of development permit applicants notified of the ERP and CGP, and the number of applicants who confirmed ERP and CGP coverage.				
	Notified of ERP stormwater permit requirements	0	New Development/R edevelopment Permit Notification Log	Joe Roche, TOH Public Works	No new construction site plans were submitted for review during report period.
	Confirmed ERP coverage	N/A	New Development/R edevelopment Permit Notification Log	Joe Roche, TOH Public Works	No new construction site plans were submitted for review during report period.
	Notified of CGP stormwater permit requirements	0	New Development/R edevelopment Permit Notification Log	Joe Roche, TOH Public Works	No new construction site plans were submitted for review during report period.
	Confirmed CGP coverage	0	New Development/R edevelopment Permit Notification Log	Joe Roche, TOH Public Works	No new construction site plans were submitted for review during report period.
Part III.A.9.b	Construction Site Runoff — Inspection and Enforcement				
	Report on the inspection program for privately-operated and permittee-operated construction sites, including the number of active construction sites during the reporting year, the number of inspections of active construction sites, the percentage of active construction sites inspected, and the number and type of enforcement actions / referrals taken.				

SECTION VII. STORMWATER MANAGEMENT PROGRAM (SWMP) SUMMARY TABLE						
A.	B.		C.	D.	E.	F.
Permit Citation/ SWMP Element	Permit Requirement/Quantifiable SWMP Activity		Number of Activities Performed	Documentation / Record	Entity Performing the Activity	Comments
	PERMITTEE SITES: Active construction sites		1	Stormwater Site Inspection Reports	Scott Hutchison, D.R. Horton	Palmetto/Pine- way Culverts Project
	PERMITTEE SITES: Pre-, During, and Post inspections of active construction sites for E&S and waste control BMPs		47	Stormwater Site Inspection Reports	Scott Hutchison, D.R. Horton	Palmetto/Pine- way Culverts Project
	PERMITTEE SITES: Percentage of active construction sites inspected		100%	Stormwater Site Inspection Reports	Scott Hutchison, D.R. Horton	Palmetto/Pine- way Culverts Project
	PRIVATE SITES: Active construction sites		1	Stormwater Site Inspection Reports	Scott Hutchison, D.R. Horton	Haverhill Pointe
	PRIVATE SITES: Pre-, During, and Post inspections of active construction sites for E&S and waste control BMPs		43	Stormwater Site Inspection Reports	Scott Hutchison, D.R. Horton	Haverhill Pointe
	PRIVATE SITES: Percentage of active construction sites inspected		100%	Stormwater Site Inspection Reports	Scott Hutchison, D.R. Horton	Haverhill Pointe
	Enforcement Action		0	N/A	N/A	N/A
Part III.A.9.c	Construction Site Runoff — Site Operator Training					
	Report the type of training activities, the number of inspectors, site plan reviewers and site operators trained (both in-house and outside training).					
		DEP Certification	Annual Training			
	Permittee construction site inspectors	0	2	Joint Training Attendance Logs	PB County Steering Committee & Town of Haverhill	Karen Brandon & Joe Roche
	Permittee construction site plan reviewers		0	N/A	N/A	Plans reviewed by contracted Engineer
	Permittee construction site operators		0	N/A	N/A	There are no TOH Construction Site Operators
Part III.A.9 Summary	Provide an evaluation of the Stormwater Management Program according to Part VI.B.2 of the permit.					
	Strengths: The program requires regular inspection of both Town of Haverhill and private construction projects with documentation of said inspections. When deficiencies in the construction site erosion control measures are noted follow up inspections are conducted to document compliance					
	Limitations: No limitations in the program have been identified.					
	SWMP revisions implemented to address limitations: No revisions are proposed.					

SECTION VIII. CHANGES TO THE STORMWATER MANAGEMENT PROGRAM (SWMP) ACTIVITIES (Not Applicable in Year 4)

A.	Permit Citation/ SWMP Element	Proposed Changes to the Stormwater Management Program Activities Established as Specific Requirements Under Part III.A of the Permit (Including the Rationale for the Change) — REQUIRES DEP APPROVAL PRIOR TO CHANGE IF PROPOSING TO REPLACE OR DELETE AN ACTIVITY.
	N/A	No changes proposed
B.	Permit Citation/ SWMP Element	Changes to the Stormwater Management Program Activities NOT Established as Specific Requirements Under Part III.A of the Permit (Including the Rationale for the Change)
	N/A	No changes proposed

SECTION IX. TMDL Status Report

A.	YEAR 1 Provide a table summarizing the status of the TMDL process. Include a list of prioritized TMDLs and their monitoring and implementation schedule; and include the Identification number of the outfall prioritized for TMDL monitoring.								
	WBID Number	Segment/ Waterbody/ Basin	Pollutant of Concern	TMDL DEP / EPA	Percent Reduction (WLA)	Priority Rank	Priority Outfall	Monitoring Summary / BPCP Due Date	Supplemental SWMP Due Date
	N/A			<input type="checkbox"/> / <input type="checkbox"/>		1		(Year 3 AR)	(Year 4 AR; N/A) if BPCP)
				<input type="checkbox"/> / <input type="checkbox"/>					
B.	YEAR 3 and annually thereafter, provide a summary of the estimated load reductions that have occurred for the pollutant(s) of concern being discharged from the MS4 to the TMDL water body during the reporting period and cumulatively since the date the Supplemental SWMP was implemented. Year 3: Submit a Monitoring data summary or BPCP (if applicable). Year 4: Submit a Supplemental SWMP (if applicable).								
	WBID Number	Pollutant of Concern	Monitoring Summary / BPCP Submitted	Supplemental SWMP Submitted	Projected load reductions OR Actual load reductions to date				
	N/A		(Year 3 AR)	(Year 4 AR; N/A if BPCP)					
C.	Provide a brief statement as to the status of TMDL implementation according to Part VIII.B of the permit (e.g. status of monitoring to validate WLA): N/A								

DATE	REVISION	BY
7/12/99	ADDED TOWN LOGO; TOWN CERTIFICATION; MINOR REVISIONS	P.A.D.
8/02/98	ADDED PROPOSED RIGHT-OF-WAY-P.B.C. PROJECT NO. 95510	P.A.D.
6/05/00	ADDED PARK HILL ESTATES	D.W.
9/15/11	ADDED RUTHERFORD LN, DURHAM ST. AND CHARLOTTE ST. DRAINAGE	M.B.
1/11/13	REVISED TOWN BOUNDARY; ADDED PARK LN. & CYPRUS LN. DITCHES	M.B.
9/22/17	ADDED HAVERHILL POINTE	M.B.

EXISTING DRAINAGE TOWN OF HAVERHILL FLORIDA

GRAPHIC SCALE

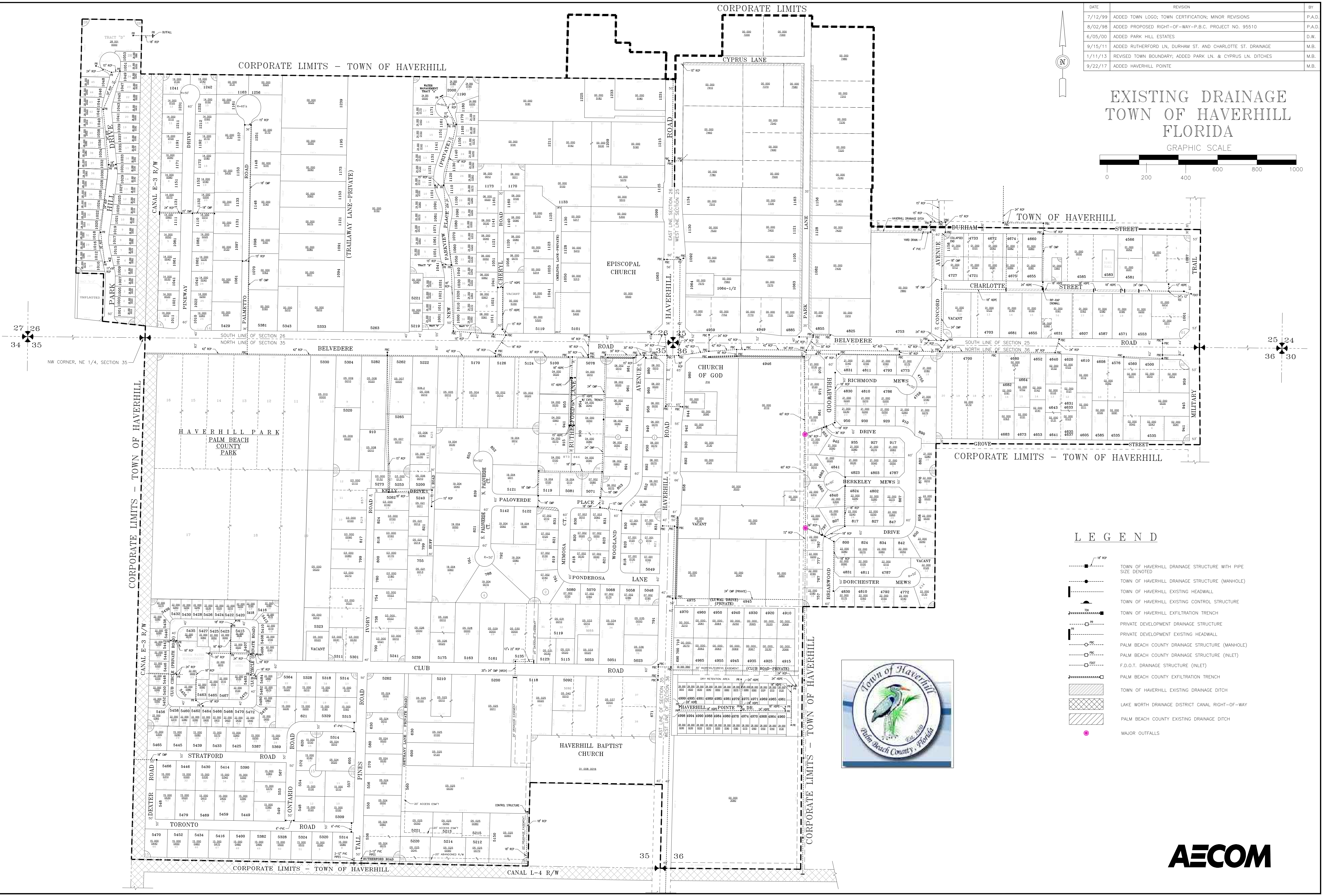
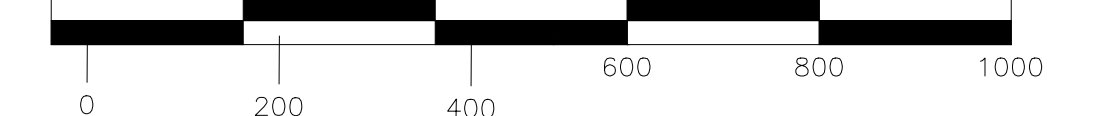

LEGEND

- TOWN OF HAVERHILL DRAINAGE STRUCTURE WITH PIPE SIZE DENOTED
- TOWN OF HAVERHILL DRAINAGE STRUCTURE (MANHOLE)
- TOWN OF HAVERHILL EXISTING HEADWALL
- TOWN OF HAVERHILL EXISTING CONTROL STRUCTURE
- TOWN OF HAVERHILL EXFILTRATION TRENCH
- PRIVATE DEVELOPMENT DRAINAGE STRUCTURE
- PRIVATE DEVELOPMENT EXISTING HEADWALL
- PALM BEACH COUNTY DRAINAGE STRUCTURE (MANHOLE)
- PALM BEACH COUNTY DRAINAGE STRUCTURE (INLET)
- F.D.O.T. DRAINAGE STRUCTURE (INLET)
- PALM BEACH COUNTY EXFILTRATION TRENCH
- TOWN OF HAVERHILL EXISTING DRAINAGE DITCH
- LAKE WORTH DRAINAGE DISTRICT CANAL RIGHT-OF-WAY
- PALM BEACH COUNTY EXISTING DRAINAGE DITCH
- MAJOR OUTFALLS

