



# Annual Report Form For Individual NPDES Permits For Municipal Separate Storm Sewer Systems (RULE 62-624.600(2), F.A.C.)

- This Annual Report Form must be completed and submitted to the Department to satisfy the annual reporting requirements established in Rule 62-621.600, F.A.C.
- Submit this fully completed and signed form and any REQUIRED attachments by email to the NPDES Stormwater Program Administrator or to the MS4 coordinator (<http://www.dep.state.fl.us/water/stormwater/npdes/contacts.htm>). Files larger than 10MB may be placed on the FTP site at: [ftp://ftp.dep.state.fl.us/pub/NPDES\\_Stormwater/](ftp://ftp.dep.state.fl.us/pub/NPDES_Stormwater/). After uploading files, email the MS4 coordinator or NPDES Program Administrator to notify them the report is ready for downloading; or by mail to the address in the box at right.
- Refer to the Form Instructions for guidance on completing each section.
- **Please print or type information in the appropriate areas below.**

**Submit the form and attachments to:**  
 Florida Department of Environmental Protection  
 Mail Station 3585  
 2600 Blair Stone Road  
 Tallahassee, Florida 32399-2400

**SECTION I. BACKGROUND INFORMATION**

<b>A.</b>	Permittee Name: City of Atlantis		
<b>B.</b>	Permit Name: Palm Beach County MS4		
<b>C.</b>	Permit Number: FLS000018-004		
<b>D.</b>	Annual Report Year: <input checked="" type="checkbox"/> Year 1 <input type="checkbox"/> Year 2 <input type="checkbox"/> Year 3 <input type="checkbox"/> Year 4 <input type="checkbox"/> Year 5 <input type="checkbox"/> Other, specify Year:		
<b>E.</b>	Reporting Time Period (month/year): 10 / 2016 through 9 / 2017		
<b>F.</b>	Name of the Responsible Authority: Ms. Mo Thornton		
	Title: City Manager		
	Mailing Address: 260 Orange Tree Drive		
	City: Atlantis	Zip Code: 33462-1193	County: Palm Beach
	Telephone Number: 561-965-1744		Fax Number: 561-642-1806
E-mail Address: mthornton@atlantisfl.gov			
<b>G.</b>	Name of the Designated Stormwater Management Program Contact (if different from Section I.F above): Steve Mazuk		
	Title: Utilities/Public Works Director		
	Department: Utilities/Public Works		
	Mailing Address: 260 Orange Tree Drive		
	City: Atlantis	Zip Code: 33462-1193	County: Palm Beach
	Telephone Number: 561-965-1744		Fax Number: 561-642-1806
E-mail Address: smazuk@atlantisfl.gov			

**SECTION II. MS4 MAJOR OUTFALL INVENTORY (Not Applicable in Year 1)**

<b>A.</b>	Number of outfalls ADDED to the outfall inventory in the current reporting year (insert "0" if none): 0 (Does this number include non-major outfalls? <input type="checkbox"/> Yes <input type="checkbox"/> No <input checked="" type="checkbox"/> Not Applicable)
<b>B.</b>	Number of outfalls REMOVED from the outfall inventory in the current reporting year (insert "0" if none): 0 (Does this number include non-major outfalls? <input type="checkbox"/> Yes <input type="checkbox"/> No <input checked="" type="checkbox"/> Not Applicable)
<b>C.</b>	Is the change in the total number of outfalls due to lands annexed or vacated? <input type="checkbox"/> Yes <input type="checkbox"/> No <input checked="" type="checkbox"/> Not Applicable

**SECTION III. PART V.B. ASSESSMENT PROGRAM**

<b>A.</b>	<p>Provide a brief statement as to the status of water quality monitoring plan implementation. Status may include sampling frequency changes, monitoring location changes, or sampling waiver conditions. <i>DEP Note: If permittee participates in a collaborative monitoring plan, permittee may refer to a joint response as defined by the interlocal agreement.</i></p> <p>Name and date of the approved plan: Current approved plan for the Group Monitoring Plan is September 8, 2016 (with issuance of the Cycle 4 permit.) Our newly-developed, individual Assessment Plan was submitted on 9/8/2017.</p> <p>Status: The Group Monitoring Report is included in Cycle 4, Year 1 Joint Annual Report. The newly-developed, individual Assessment Plan is awaiting approval by FDEP.</p>
<b>B.</b>	<p>Provide a brief discussion of the monitoring and loading results to date which includes a summary of the water quality monitoring data and / or stormwater pollutant loading changes from the reporting year. <i>DEP Note: Results must be specific to the permittee's SWMP.</i></p> <p>Please refer to the Cycle 4, Year 1 Joint Annual Report for a summary of the Group's water quality monitoring results for the reporting period. Refer to the Cycle 3, Year 6 Joint Annual Report for proposed pollutant loading analysis changes. The best available information on existing pollutant loading estimates is documented in the Cycle 3, Year 3 Joint Annual Report. The newly-developed, individual Assessment Plan is under review by FDEP and will be implemented during Year 2 of the permit cycle. Note that in any future reporting year, the Group's water quality monitoring data for the reporting period may not be available for 4 to 6 months after the reporting period has ended. Consequently, any water quality data from the Group Program that is used as part of an individual permittee's Assessment Plan for the reporting period, will be based on the previous year's data.</p>
<b>C.</b>	<p>Attach a monitoring data summary as required by the permit. An analysis of the data discussing changes in water quality and/or stormwater pollutant loading from previous reporting years. <i>DEP Note: Analysis must be specific to the permittee's SWMP.</i></p> <p>See response for Section III.B. above.</p>

**SECTION IV. FISCAL ANALYSIS**

<b>A.</b>	Total expenditures for the NPDES stormwater management program for the current reporting year: \$70,376
<b>B.</b>	Total budget for the NPDES stormwater management program for the subsequent reporting year: \$92,000
<b>C.</b>	<p>Did the current reporting year resources decrease from the previous year? Y <input type="checkbox"/> / N <input checked="" type="checkbox"/></p> <p>If program resources decreased, provide a discussion of the impacts on the implementation of the SWMP.</p> <p>Note: External consulting fees decreased slightly from last year.</p>

**SECTION V. MATERIALS TO BE SUBMITTED WITH THIS ANNUAL REPORT FORM**

Only the following materials are to be submitted to the Department along with this fully completed and signed Annual Report Form (check the appropriate box to indicate whether the item is attached or is not applicable):

Attached	N/A	Required Attachments	Permit Citation	Attachment Number/Title
<input type="checkbox"/>	<input checked="" type="checkbox"/>	Any additional information required to be submitted in this current annual reporting year in accordance with Part III.A of your permit that is not otherwise included in Section VII below.	Part III.A	
<input type="checkbox"/>	<input checked="" type="checkbox"/>	An explanation of why the minimum inspection frequency in Table II.A.1.a. was not met, if applicable.	Part II.A.1	
<input type="checkbox"/>	<input checked="" type="checkbox"/>	A list of the flood control projects that did not include stormwater treatment and an explanation for each of why it did not (if applicable).	Part III.A.4	
<input type="checkbox"/>	<input checked="" type="checkbox"/>	A monitoring data summary as directed in Section III.C above and in accordance with Rule 62-624.600(2)(c), F.A.C.	Part V.B.3	
<input checked="" type="checkbox"/>	<input type="checkbox"/>	YEAR 1 ONLY: An inventory of all known major outfalls and a map depicting the location of the major outfalls (hard copy or CD-ROM) in accordance with Rule 62-624.600(2)(a), F.A.C.	Part III.A.1	Attachment A 
<input type="checkbox"/>	<input checked="" type="checkbox"/>	YEAR 2: A summary review of codes and regulations to reduce the stormwater impact from development.	Part III.A.2	
<input type="checkbox"/>	<input checked="" type="checkbox"/>	Year 3 ONLY: The estimates of pollutant loadings and event mean concentrations for each major outfall or each major watershed in accordance with Rule 62-624.600(2)(b), F.A.C.	Part V.A	
<input type="checkbox"/>	<input checked="" type="checkbox"/>	YEAR 3: Summary of TMDL Monitoring Results (if applicable).	Part VIII.B.2	
<input type="checkbox"/>	<input checked="" type="checkbox"/>	YEAR 3: Bacteria Pollution Control Plan (if applicable).	Part VIII.B.3	
<input type="checkbox"/>	<input checked="" type="checkbox"/>	YEAR 4: A follow-up report on plan implementation of changes to codes and regulations to reduce the stormwater impact from development.	Part III.A.2	
<input type="checkbox"/>	<input checked="" type="checkbox"/>	YEAR 4: A report on any amendments to the applicable legal authority (if applicable).	Part III.A.7.a	
<input type="checkbox"/>	<input checked="" type="checkbox"/>	YEAR 4: Permit re-application information in accordance with Rule 62-624.420(2), F.A.C. <ul style="list-style-type: none"> <li>The monitoring plan (with revisions, if applicable).</li> <li>If the total annual pollutant loadings have not decreased over the past two permit cycles, revisions to the SWMP, as appropriate.</li> </ul>	Part V.B.3 Part V.A.3	
<input type="checkbox"/>	<input checked="" type="checkbox"/>	YEAR 4: TMDL Supplemental SWMP (if applicable).	Part VIII.B.3	

**DO NOT SUBMIT ANY OTHER MATERIALS**  
(such as records and logs of activities, monitoring raw data, public outreach materials, etc.)

**SECTION VI. CERTIFICATION STATEMENT AND SIGNATURE**

The Responsible Authority listed in Section I.F above must sign the following certification statement, as per Rule 62-620.305, F.A.C.:

I certify under penalty of law that this document and all attachments were prepared under my direction or supervision in accordance with a system designed to assure that qualified personnel properly gathered and evaluated the information submitted. Based upon my inquiry of the person or persons who manage the system, or those persons directly responsible for gathering the information, the information submitted is, to the best of my knowledge and belief, true, accurate and complete. I am aware that there are significant penalties for submitting false information, including the possibility of fine and imprisonment for knowing violations.

Name of Responsible Authority (type or print): Mo Thornton

Title: City Manager

Signature: 

Date: 1/17/2018

**SECTION VII. STORMWATER MANAGEMENT PROGRAM (SWMP) SUMMARY TABLE**

A.	B.					C.	D.	E.	F.
Permit Citation/ SWMP Element	Permit Requirement/Quantifiable SWMP Activity					Number of Activities Performed	Documentation / Record	Entity Performing the Activity	Comments
<b>Part III.A.1</b>	<b>Structural Controls and Stormwater Collection Systems Operation</b>								
<p>Report the current known inventory.</p> <p>Report the number of inspection and maintenance activities conducted for each applicable type of structure included in Table II.A.1.a, and the percentage of the total inventory of each type of structure inspected and maintained.</p> <p><i>Note: Delete structures that are not in your MS4's inventory. The permittee may choose its own unit of measurement for each structural control to be consistent with the unit of measurement in the documentation. Unit options include: miles, linear feet, acres, etc.</i></p>									
<b>Type of Structure</b>		<b>Number of Structures</b>	<b>Number of Inspections</b>	<b>Percent Inspected</b>	<b>Number of Maintenance Activities</b>	<b>Percent Maintained</b>			
		Dry retention systems	2	103	100	52	100	Tracking Sheet	Atlantis
Underdrain filter systems		0	N/A	N/A	N/A	N/A	N/A	N/A	
Exfiltration trench / French drains (lf)		236	6	100	0	N/A	Tracking Sheet	Atlantis	Not Needed D1a
Grass treatment swales (miles)		26	2	100	100	100	Tracking Sheet	Atlantis	13mi *2*1 F1
Dry detention systems		1	133	100	52	100	Tracking Sheet	Atlantis	Pine Tree Court B1i
Wet detention systems		1	117	100	52	100	Tracking Sheet	Atlantis	Lake Atlantis Mowing C1e
Detention with filtration systems		0	N/A	N/A	N/A	N/A	N/A	N/A	
Alum Injection systems		0	N/A	N/A	N/A	N/A	N/A	N/A	
Pollution control boxes		0	N/A	N/A	N/A	N/A	N/A	N/A	
pump stations		0	N/A	N/A	N/A	N/A	N/A	N/A	
Major outfalls		1	2	100	0	0	Tracking Sheet	Atlantis	Pine Tree E1a
Weirs or other control structures		1	2	100	0	0	Tracking Sheet	Atlantis	Pine Tree E1a
pipes / culverts (miles)		7.6	0	100	4	<1	Tracking Sheet, Log Book, emails	Atlantis	Completed Inspection Cycle 581 North CC Clubhouse Dr Lantana Rd 425 South CC
Canals		0	N/A	N/A	N/A	N/A	N/A	N/A	
Inlets / catch basins / grates		418	65,208	100	1	<1	Tracking Sheet	Atlantis	

SECTION VII. STORMWATER MANAGEMENT PROGRAM (SWMP) SUMMARY TABLE										
A.	B.					C.	D.	E.	F.	
Permit Citation/ SWMP Element	Permit Requirement/Quantifiable SWMP Activity					Number of Activities Performed	Documentation / Record	Entity Performing the Activity	Comments	
	Ditches / conveyance swales (miles)									@375 VillaDr S IIA3 156*148
						0	N/A	N/A	N/A	N/A
	<p>If the minimum inspection frequencies set forth in Table II.A.1.a. were not met, provide as an attachment an explanation of why they were not and a description of the actions that will be taken to ensure that they will be met.</p>					<input type="checkbox"/>				Minimum requirements met.

SECTION VII. STORMWATER MANAGEMENT PROGRAM (SWMP) SUMMARY TABLE						
A.	B.	C.	D.	E.	F.	
Permit Citation/ SWMP Element	Permit Requirement/Quantifiable SWMP Activity	Number of Activities Performed	Documentation / Record	Entity Performing the Activity	Comments	
Part III.A.1 Summary	Provide an evaluation of the Stormwater Management Program according to Part VI.B.2 of the permit.					
	<b>Strengths:</b> Inspections and resulting maintenance, if required, have occurred more frequently than required per Table II.A.1.a					
	<b>Limitations:</b> There are no known limitations of the SWMP.					
	<b>SWMP revisions implemented to address limitations:</b> N/A					
Part III.A.2	<b>Areas of New Development and Significant Redevelopment</b>					
	Report the number of significant development projects, including new and redevelopment, reviewed and approved by the permittee for post-development stormwater considerations.					
	<b>Number of significant development projects reviewed</b>		1	File	SJE	JFK
	<b>Number of significant development projects approved</b>		1	File	SJE	JFK
	Provide in the Year 2 Annual Report the summary report of the review activity. Provide in the Year 4 Annual Report the follow-up report on plan implementation.					
	<b>Year 2 ONLY: Attach the summary report of the review activity</b>		<input type="checkbox"/>			
	<b>Year 4 ONLY: Attach the follow-up report on plan implementation</b>		<input type="checkbox"/>			
Part III.A.2 Summary	Provide an evaluation of the Stormwater Management Program according to Part VI.B.2 of the permit.					
	<b>Strengths:</b> The SWMP is effective.					
	<b>Limitations:</b> There are no known limitations of the SWMP.					
	<b>SWMP revisions implemented to address limitations:</b> N/A					
Part III.A.3	<b>Roadways</b>					
	Report on the litter control program, including the frequency of litter collection, an estimate of the total number of road miles cleaned or amount of area covered by the activities, and an estimate of the quantity of litter collected. <i>Note: If the permittee does not contract activities, delete CONTRACTOR activities.</i>					
	<b>PERMITTEE Litter Control: Frequency of litter collection</b>		208	Tracking Sheet	Atlantis	IF2, HA2
	<b>PERMITTEE Litter Control: Estimated amount of area maintained (miles)</b>		104	Sheet Map	Atlantis	13mi 2 lane roads
	<b>PERMITTEE Litter Control: Estimated amount of litter collected (lbs)</b>		159 bags	Utility Log Book	Atlantis	55 gal bag
	<b>CONTRACTOR Litter Control: Frequency of litter collection</b>		N/A	N/A	N/A	By Atlantis
	<b>CONTRACTOR Litter Control: Estimated amount of area maintained (miles)</b>		N/A	N/A	N/A	By Atlantis
	<b>CONTRACTOR Litter Control: Estimated amount of litter collected (cy)</b>		N/A	N/A	N/A	By Atlantis
	OPTIONAL: If an Adopt-A-Road or similar program is implemented, report the total number of road miles cleaned and an estimate of the quantity of litter collected. If you do not participate in an Adopt-A-Road program, report "0".					
	<b>Trash Pick-up Events: Total miles cleaned</b>		N/A	N/A	N/A	Not Needed
	<b>Trash Pick-up Events: Estimated amount of litter collected (cy)</b>		N/A	N/A	N/A	Not Needed
	<b>Adopt-A-Road: Total miles cleaned</b>		0	N/A	N/A	Not Needed
	<b>Adopt-A-Road: Estimated amount of litter collected (cy)</b>		N/A	N/A	N/A	Not Needed

SECTION VII. STORMWATER MANAGEMENT PROGRAM (SWMP) SUMMARY TABLE					
A.	B.	C.	D.	E.	F.
Permit Citation/ SWMP Element	Permit Requirement/Quantifiable SWMP Activity	Number of Activities Performed	Documentation / Record	Entity Performing the Activity	Comments
	Report on the street sweeping program, including the frequency of the sweeping, total miles swept, an estimate of the quantity of sweepings collected, and the total nitrogen and total phosphorus loadings that were removed by the collection of sweepings. If no street sweeping program is implemented, provide the explanation of why not in column F.				
	Frequency of street sweeping	4	Tracking Sheet	Atlantis	IIA1
	Total miles swept	104	Sheet Map	Atlantis	13mi *2lane *4
	Estimated quantity of sweeping material collected (cy / tons)	18	Transfer Sheet	All American Sweeping	IIA1
	Total phosphorous loadings removed (pounds)	15	Calculation	Atlantis	FDEP Calculator
	Total nitrogen loadings removed (pounds)	23	Calculation	Atlantis	FDEP Calculator
	Report the equipment yards and maintenances shops that support road maintenance activities, and the number of inspections conducted for each facility.				
	Name of Facility	Number of Inspections			
	Road Repair & Maintenance	N/A	N/A	N/A	N/A
		N/A	N/A	N/A	N/A
Part III.A.3 Summary	Provide an evaluation of the Stormwater Management Program according to Part VI.B.2 of the permit.				
	<b>Strengths:</b> The SWMP is effective.				
	<b>Limitations:</b> There are no known limitations of the SWMP.				
	<b>SWMP revisions implemented to address limitations:</b> N/A				
Part III.A.4	<b>Flood Control Projects</b>				
	Report the total number of flood control projects that were constructed by the permittee during the reporting period and the number of those projects that did NOT include stormwater treatment. The permittee shall provide a list of the projects where stormwater treatment was not included with an explanation for each of why it was not.				
	Report on any stormwater retrofit planning activities and the associated implementation of retrofitting projects to reduce stormwater pollutant loads from existing drainage systems that do not have treatment BMPs.				
	Flood control projects completed during the reporting period	0			
	Flood control projects completed that did <u>not</u> include stormwater treatment	0			
	Stormwater retrofit projects planned/under construction	0			
	Stormwater retrofit projects completed	0			
	If there were projects that did not include stormwater treatment, provide as an attachment a list of the projects and an explanation for each of why it did not.	<input type="checkbox"/>			
Part III.A.4 Summary	Provide an evaluation of the Stormwater Management Program according to Part VI.B.2 of the permit.				
	<b>Strengths:</b> N/A				
	<b>Limitations:</b> N/A				
	<b>SWMP revisions implemented to address limitations:</b> N/A				

SECTION VII. STORMWATER MANAGEMENT PROGRAM (SWMP) SUMMARY TABLE					
A.	B.	C.	D.	E.	F.
Permit Citation/ SWMP Element	Permit Requirement/Quantifiable SWMP Activity	Number of Activities Performed	Documentation / Record	Entity Performing the Activity	Comments
<b>Part III.A.5</b>	<b>Municipal Waste Treatment, Storage, and Disposal Facilities Not Covered by an NPDES Stormwater Permit</b>				
	Report the applicable facilities and the number of the inspections conducted for each facility.				
	<b>Name of Facility</b>	<b>Number of Inspections</b>			
	None	N/A	N/A	N/A	N/A
<b>Part III.A.5 Summary</b>	Provide an evaluation of the Stormwater Management Program according to Part VI.B.2 of the permit.				
	<b>Strengths:</b> N/A				
	<b>Limitations:</b> N/A				
	<b>SWMP revisions implemented to address limitations:</b> N/A				
<b>Part III.A.6</b>	<b>Pesticides, Herbicides, and Fertilizer Application</b>				
	Report the number of permittee personnel applicators and contracted commercial applicators of pesticides and herbicides who are FDACS certified / licensed.				
	Report the number of permittee personnel who have been trained through the Green Industry BMP Program and the number of contracted commercial applicators of fertilizer who are FDACS certified / licensed.				
	<b>PERSONNEL: FDACS public applicators of pesticides/herbicides</b>	0	N/A	N/A	By Contract
	<b>CONTRACTORS: FDACS commercial applicators of pesticides/ herbicides</b>	1	Contract	Advanced Aquatics	
	<b>PERSONNEL: Green Industry BMP Program training completed</b>	1	Contract	Shelhamer, Inc.	
	<b>CONTRACTORS: FDACS certified / licensed applicators of fertilizer</b>	0	N/A	N/A	
	Provide a copy of the adopted ordinance with the Year 2 Annual Report. If this provision is not applicable because the permittee is not within the watershed of a nutrient-impaired water body, indicate that in Column F.				
	<b>Year 2 ONLY: Attach copy of adopted Florida-friendly ordinance</b>	<input type="checkbox"/>			
	Report on the public education and outreach activities that are performed or sponsored by the permittee within the permittee's jurisdiction to encourage citizens to reduce their use of pesticides, herbicides and fertilizers including the type and number of activities conducted, the type and number of materials distributed, and the number of Web site visits (if applicable).				
	<b>Public Education and Outreach Program</b>	The public outreach and education plan is carried out as a joint effort by the Palm Beach County Co-permittees. Please see the Palm Beach County Joint Annual Report for the public education and outreach information.			
	<b>Brochures/Flyers/Fact sheets distributed</b>	0	N/A	N/A	N/A
	<b>Neighborhood presentations: Number conducted</b>	0	N/A	N/A	N/A
	<b>Neighborhood presentations: Number of participants</b>	0	N/A	N/A	N/A
	<b>Newspapers &amp; newsletters: Number of articles/notices published</b>	1	The City News	Atlantis	June
	<b>Newsletters: Number of newsletters distributed</b>	1,200	The City News	Atlantis	June (100% Population)
	<b>Public displays (e.g., kiosks, storyboards, posters, etc.)</b>	0	N/A	N/A	N/A



SECTION VII. STORMWATER MANAGEMENT PROGRAM (SWMP) SUMMARY TABLE					
A.	B.	C.	D.	E.	F.
Permit Citation/ SWMP Element	Permit Requirement/Quantifiable SWMP Activity	Number of Activities Performed	Documentation / Record	Entity Performing the Activity	Comments
	Radio or television Public Service Announcements (PSAs)	0	N/A	N/A	N/A
	School presentations: Number conducted	0	N/A	N/A	N/A
	School presentations: Number of participants	0	N/A	N/A	N/A
	Seminars/Workshops: Number conducted	0	N/A	N/A	N/A
	Seminars/Workshops: Number of participants	0	N/A	N/A	N/A
	Special events: Number conducted	0	N/A	N/A	N/A
	Special events: Number of participants	0	N/A	N/A	N/A
	Number of visitors to stormwater-related pages	N/A	N/A	N/A	N/A
Part III.A.6 Summary	Provide an evaluation of the Stormwater Management Program according to Part VI.B.2 of the permit.				
	<b>Strengths:</b> N/A				
	<b>Limitations:</b> N/A				
	<b>SWMP revisions implemented to address limitations:</b> N/A				
Part III.A.7.a	<b>Illicit Discharges and Improper Disposal — Inspections, Ordinances, and Enforcement Measures</b>				
	Report amendments in Year 4.				
	<b>Year 4 ONLY: Attach a report on amendments to applicable legal authority</b>	<input type="checkbox"/>			
Part III.A.7.c	<b>Illicit Discharges and Improper Disposal — Investigation of Suspected Illicit Discharges and/or Improper Disposal</b>				
	Report on the proactive inspection program, including the number of inspections conducted by the permittee, the number of illicit activities found, and the number and type of enforcement actions taken.				
	<b>Proactive inspections for suspected illicit discharges</b>	260	Tracking Sheet	Atlantis	IIA3
	<b>Illicit discharges found during a proactive inspection</b>	0	SOP Form	Atlantis	
	<b>NOV/WL/citation/fines issued for illicit discharges found during proactive inspection</b>	0	N/A	Atlantis	
	Report on the reactive investigation program as it relates to responding to reports of suspected illicit discharges, including the number of reports received, the number of investigations conducted, the number of illicit activities found, and the number and type of enforcement actions taken.				
	<b>Reports of suspected illicit discharges received</b>	0	SOP Form	Atlantis	
	<b>Reactive investigations of reports of suspected illicit discharges etc.</b>	0	SOP Form	Atlantis	
	<b>Illicit discharges etc. found during reactive investigation</b>	0	SOP Form	Atlantis	
	<b>NOV/WL/citation/fines issued for illicit discharges etc. found during reactive investigation</b>	0	N/A	Atlantis	
	Report the type of training activities, and the number of permittee personnel and contractors trained (both in-house and outside training) within the reporting year.				
	<b>Personnel trained</b>	3	Sign-In Sheets	NPDES Group	Marcos, Bill, Jay
	<b>Contractors trained</b>	0	N/A		
Part III.A.7.d	<b>Illicit Discharges and Improper Disposal — Spill Prevention and Response</b>				
	Report on the spill prevention and response activities, including the number of spills addressed.				

SECTION VII. STORMWATER MANAGEMENT PROGRAM (SWMP) SUMMARY TABLE					
A.	B.	C.	D.	E.	F.
Permit Citation/ SWMP Element	Permit Requirement/Quantifiable SWMP Activity	Number of Activities Performed	Documentation / Record	Entity Performing the Activity	Comments
	<b>Hazardous and non-hazardous material spills responded to</b>	0			
	Report the type of training activities, and the number of permittee personnel and contractors trained (both in-house and outside training) within the reporting year.				
	<b>Personnel trained</b>	3	Sign-In Sheet	NPDES Group	Marcos, Bill, Jay
	<b>Contractors trained</b>	0	N/A		
<b>Part III.A.7.e</b>	<b>Illicit Discharges and Improper Disposal — Public Reporting</b>				
	Report on the public education and outreach activities that are performed or sponsored by the permittee within the permittee's jurisdiction to encourage the public reporting of suspected illicit discharges and improper disposal of materials, including the type and number of activities conducted, the type and number of materials distributed, and the number of Web site visits (if applicable).				
	<b>Public Education and Outreach Program</b>	The public outreach and education plan is carried out as a joint effort by the Palm Beach County Co-permittees. Please see the Palm Beach County Joint Annual Report for the public education and outreach information.			
	<b>Brochures/Flyers/Fact sheets distributed</b>	0	N/A	N/A	N/A
	<b>Neighborhood presentations: Number conducted</b>	0	N/A	N/A	N/A
	<b>Neighborhood presentations: Number of participants</b>	0	N/A	N/A	N/A
	<b>Newspapers &amp; newsletters: Number of articles/notices published</b>	1	The City News	Atlantis	June
	<b>Newsletters: Number of newsletters distributed</b>	1,200	The City News	Atlantis	June (100% Population)
	<b>Public displays (e.g., kiosks, storyboards, posters, etc.)</b>	0	N/A	N/A	N/A
	<b>Radio or television Public Service Announcements (PSAs)</b>	0	N/A	N/A	N/A
	<b>School presentations: Number conducted</b>	0	N/A	N/A	N/A
	<b>School presentations: Number of participants</b>	0	N/A	N/A	N/A
	<b>Seminars/Workshops: Number conducted</b>	0	N/A	N/A	N/A
	<b>Seminars/Workshops: Number of participants</b>	0	N/A	N/A	N/A
	<b>Special events: Number conducted</b>	0	N/A	N/A	N/A
	<b>Special events: Number of participants</b>	0	N/A	N/A	N/A
	<b>Number of visitors to stormwater-related pages</b>	0	N/A	N/A	N/A
<b>Part III.A.7.f</b>	<b>Illicit Discharges and Improper Disposal — Oils, Toxics, and Household Hazardous Waste Control</b>				
	Report on the public education and outreach activities that are performed or sponsored by the permittee within the permittee's jurisdiction to encourage the proper use and disposal of oils, toxics, and household hazardous waste, including the type and number of activities conducted, the type and number of materials distributed, the amount of waste collected / recycled / properly disposed, and the number of Web site visits (if applicable).				
	<b>Public Education and Outreach Program</b>	The public outreach and education plan is carried out as a joint effort by the Palm Beach County Co-permittees. Please see the Palm Beach County Joint Annual Report for the public education and outreach information.			
	<b>Brochures/Flyers/Fact sheets distributed</b>	0	N/A	N/A	N/A
	<b>Neighborhood presentations: Number conducted</b>	0	N/A	N/A	N/A

SECTION VII. STORMWATER MANAGEMENT PROGRAM (SWMP) SUMMARY TABLE					
A.	B.	C.	D.	E.	F.
Permit Citation/ SWMP Element	Permit Requirement/Quantifiable SWMP Activity	Number of Activities Performed	Documentation / Record	Entity Performing the Activity	Comments
	Neighborhood presentations: Number of participants	0	N/A	N/A	N/A
	Newspapers & newsletters: Number of articles/notices published	1	The City News	Atlantis	June
	Newsletters: Number of newsletters distributed	1,200	The City News	Atlantis	June (100% Population)
	Public displays (e.g., kiosks, storyboards, posters, etc.)	0	N/A	N/A	N/A
	Radio or television Public Service Announcements (PSAs)	0	N/A	N/A	N/A
	School presentations: Number conducted	0	N/A	N/A	N/A
	School presentations: Number of participants	0	N/A	N/A	N/A
	Seminars/Workshops: Number conducted	0	N/A	N/A	N/A
	Seminars/Workshops: Number of participants	0	N/A	N/A	N/A
	Special events: Number conducted	0	N/A	N/A	N/A
	Special events: Number of participants	0	N/A	N/A	N/A
	Storm sewer inlets newly marked/replaced	0	N/A	N/A	N/A
	Number of visitors to stormwater-related pages	0	N/A	N/A	N/A
<b>Part III.A.7.g</b>	<b>Illicit Discharges and Improper Disposal — Limitation of Sanitary Sewer Seepage</b>				
	Report on the type and number of activities undertaken to reduce or eliminate SSOs and inflow/ infiltration, the number of SSOs or inflow / infiltration incidents found and the number resolved, and the name of the owner of the sanitary sewer system within the permittee's jurisdiction. Report only the SSOs and inflow / infiltration incidents into the MS4.				
	Owner of the sanitary sewer system	City of Atlantis			
	Activity to reduce/eliminate SSOs and I&I: (description)	1	Problems in Utility Log Book	Atlantis	L.S.4 Piggled
	Activity to reduce/eliminate SSOs and I&I: (description)	N/A	N/A	N/A	
	SSO incidents discovered	0	Utility Log Book	Atlantis	
	SSO incidents resolved	N/A	Utility Log Book	Atlantis	N/A
	Inflow / infiltration incidents discovered	2	Utility Log Book	Atlantis	213 NCC Dr. 240 Orange Tree Blvd.
	Inflow / infiltration incidents resolved	2	Utility Log Book	Atlantis	213 NCC Dr. 240 Orange Tree Blvd.
<b>Part III.A.7 Summary</b>	For activities required by Part III.A.7: Provide an evaluation of the Stormwater Management Program according to Part VI.B.2 of the permit.				
	<b>Strengths:</b> Regular inspections and timely resolution.				
	<b>Limitations:</b> There are no known limitations of the SWMP.				
	<b>SWMP Revisions implemented to address limitations:</b> N/A				
<b>Part III.A.8.a</b>	<b>Industrial and High-Risk Runoff — Identification of Priorities and Procedures for Inspections</b>				
	Report on the high-risk facilities inventory, including the type and total number of high risk facilities and the number of facilities newly added each year.				
	Report on the high-risk facilities inspection program, including the number of inspections conducted and the number and type of enforcement actions taken.				

SECTION VII. STORMWATER MANAGEMENT PROGRAM (SWMP) SUMMARY TABLE								
A.	B.			C.		D.	E.	F.
Permit Citation/ SWMP Element	Permit Requirement/Quantifiable SWMP Activity			Number of Activities Performed		Documentation / Record	Entity Performing the Activity	Comments
	Type of Facility	Number of Facilities	Number of Inspections	Enforcement Actions				
	Operating municipal landfills	0	N/A	N/A				
	Hazardous waste treatment, storage, disposal and recovery (HWTSDR) facilities	0	N/A	N/A	N/A	N/A	N/A	N/A
	EPCRA Title III, Section 313 facilities (TRI)	0	N/A	N/A	N/A	N/A	N/A	N/A
	Facilities determined as high risk by the permittee	0	N/A	N/A	N/A	N/A	N/A	N/A
<b>Part III.A.8.b</b>	<b>Industrial and High-Risk Runoff — Monitoring for High Risk Industries</b>							
	Report the number of high risk facilities sampled.							
	<b>High risk facilities sampled</b>		N/A		N/A	N/A	N/A	N/A
<b>Part III.A.8 Summary</b>	Provide an evaluation of the Stormwater Management Program according to Part VI.B.2 of the permit.							
	<b>Strengths:</b> N/A							
	<b>Limitations:</b> N/A							
	<b>SWMP revisions implemented to address limitations:</b> N/A							
<b>Part III.A.9.a</b>	<b>Construction Site Runoff — Site Planning and Non-Structural and Structural Best Management Practices</b>							
	Report the number of permittee and private pre-construction site plans reviewed for stormwater, erosion, and sedimentation controls, and the number approved.							
	<b>PERMITTEE SITES: Construction site plans reviewed</b>	0			N/A	Atlantis		
	<b>PERMITTEE SITES: Construction site plans approved</b>	0			N/A	Atlantis		
	<b>PRIVATE SITES: Construction site plans reviewed</b>	0			N/A	SJE	JFK	
	<b>PRIVATE SITES: Construction site plans approved</b>	0			N/A	SJE	JFK	
	Report the number of development permit applicants notified of the ERP and CGP, and the number of applicants who confirmed ERP and CGP coverage.							
	<b>Notified of ERP stormwater permit requirements</b>	0			N/A	N/A		
	<b>Confirmed ERP coverage</b>	0			N/A	N/A		
	<b>Notified of CGP stormwater permit requirements</b>	0			N/A	N/A		
	<b>Confirmed CGP coverage</b>	0			N/A	N/A		
<b>Part III.A.9.b</b>	<b>Construction Site Runoff — Inspection and Enforcement</b>							
	Report on the inspection program for privately-operated and permittee-operated construction sites, including the number of active construction sites during the reporting year, the number of inspections of active construction sites, the percentage of active construction sites inspected, and the number and type of							

SECTION VII. STORMWATER MANAGEMENT PROGRAM (SWMP) SUMMARY TABLE					
A.	B.	C.	D.	E.	F.
Permit Citation/ SWMP Element	Permit Requirement/Quantifiable SWMP Activity	Number of Activities Performed	Documentation / Record	Entity Performing the Activity	Comments
	enforcement actions / referrals taken.				
	PERMITTEE SITES: Active construction sites	0	N/A	N/A	
	PERMITTEE SITES: Pre-, During, and Post inspections of active construction sites for E&S and waste control BMPs	0	N/A	N/A	
	PERMITTEE SITES: Percentage of active construction sites inspected	0	N/A	N/A	
	PRIVATE SITES: Active construction sites	1	Photos	SJE	JFK
	PRIVATE SITES: Pre-, During, and Post inspections of active construction sites for E&S and waste control BMPs	1	Photos	SJE	JFK
	PRIVATE SITES: Percentage of active construction sites inspected	100	Photos	SJE	
	Enforcement Action	0	N/A	LCS	
<b>Part III.A.9.c</b>	<b>Construction Site Runoff — Site Operator Training</b>				
	Report the type of training activities, the number of inspectors, site plan reviewers and site operators trained (both in-house and outside training).				
		<b>DEP Certification</b>	<b>Annual Training</b>		
	Permittee construction site inspectors		3	Sign In Sheet	NPDES Group Marcos, Bill, Steve
	Permittee construction site plan reviewers		0	N/A	N/A
	Permittee construction site operators		0	N/A	N/A
<b>Part III.A.9 Summary</b>	Provide an evaluation of the Stormwater Management Program according to Part VI.B.2 of the permit.				
	<b>Strengths:</b> Regular training.				
	<b>Limitations:</b> N/A				
	<b>SWMP revisions implemented to address limitations:</b> N/A				

**SECTION VIII. CHANGES TO THE STORMWATER MANAGEMENT PROGRAM (SWMP) ACTIVITIES (Not Applicable in Year 4)**

<b>A.</b>	<b>Permit Citation/ SWMP Element</b>	<b>Proposed Changes to the Stormwater Management Program Activities Established as Specific Requirements Under Part III.A of the Permit (Including the Rationale for the Change) — REQUIRES DEP APPROVAL PRIOR TO CHANGE IF PROPOSING TO REPLACE OR DELETE AN ACTIVITY.</b>
		N/A
<b>B.</b>	<b>Permit Citation/ SWMP Element</b>	<b>Changes to the Stormwater Management Program Activities NOT Established as Specific Requirements Under Part III.A of the Permit (Including the Rationale for the Change)</b>
		N/A

**SECTION IX. TMDL Status Report**

<b>A.</b>	YEAR 1 Provide a table summarizing the status of the TMDL process. Include a list of prioritized TMDLs and their monitoring and implementation schedule; and include the Identification number of the outfall prioritized for TMDL monitoring.								
	WBID Number	Segment/ Waterbody/ Basin	Pollutant of Concern	TMDL DEP / EPA	Percent Reduction (WLA)	Priority Rank	Priority Outfall	Monitoring Summary / BPCP Due Date	Supplemental SWMP Due Date
	N/A			<input type="checkbox"/> / <input type="checkbox"/>		1		(Year 3 AR)	(Year 4 AR; N/A) if BPCP)
				<input type="checkbox"/> / <input type="checkbox"/>					
<b>B.</b>	YEAR 3 and annually thereafter, provide a summary of the estimated load reductions that have occurred for the pollutant(s) of concern being discharged from the MS4 to the TMDL water body during the reporting period and cumulatively since the date the Supplemental SWMP was implemented.  Year 3: Submit a Monitoring data summary or BPCP (if applicable). Year 4: Submit a Supplemental SWMP (if applicable).								
	WBID Number	Pollutant of Concern	Monitoring Summary / BPCP Submitted	Supplemental SWMP Submitted	Projected load reductions OR Actual load reductions to date				
	N/A		(Year 3 AR)	(Year 4 AR; N/A if BPCP)					
<b>C.</b>	Provide a brief statement as to the status of TMDL implementation according to Part VIII.B of the permit (e.g. status of monitoring to validate WLA):  No discharge to a TMDL WBID at the time of permit issuance.								

**Attachment A**

**Inventory of Outfalls**



CITY OF  
**Atlantis**  
FLORIDA

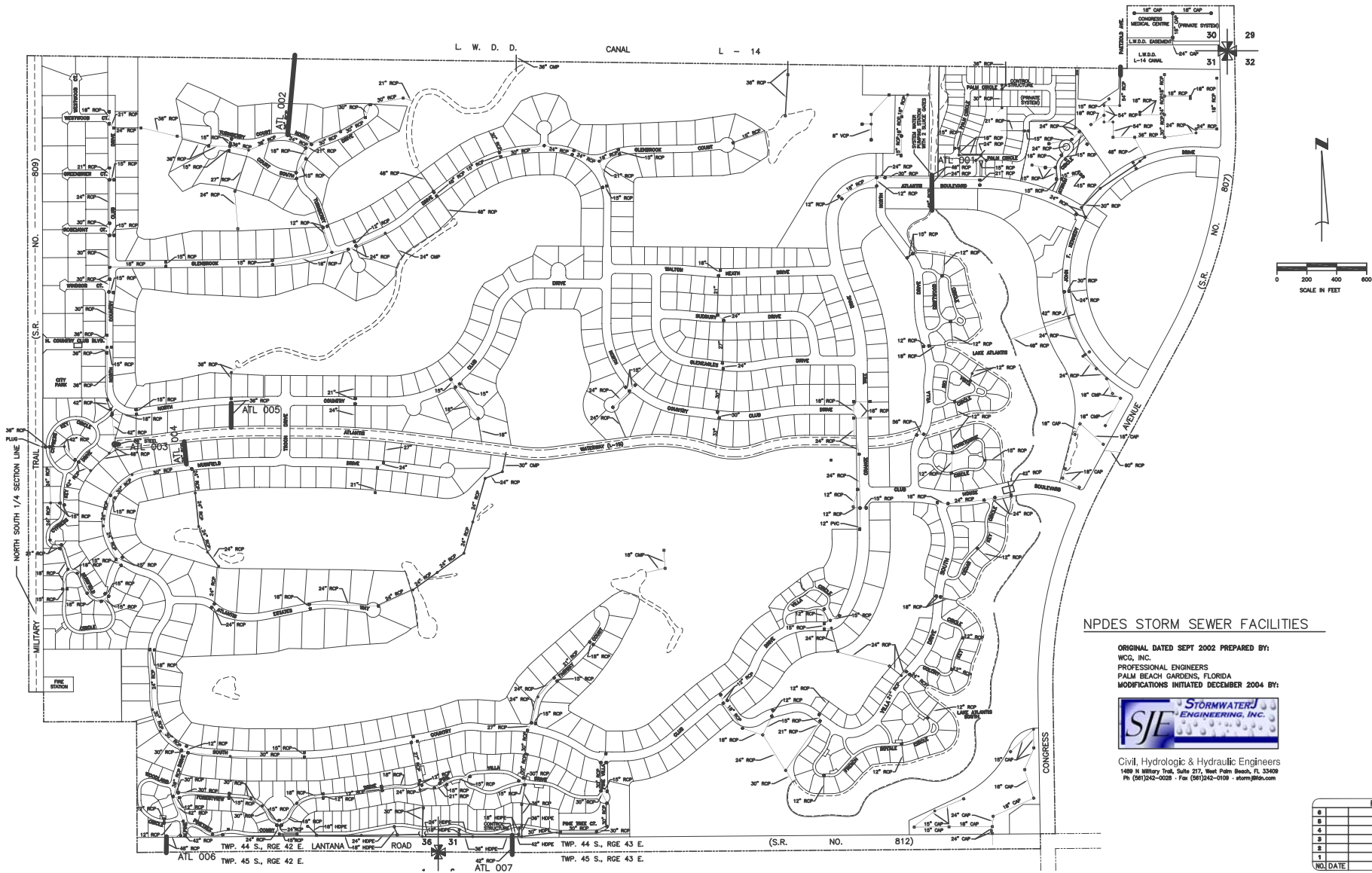

**NPDES STORM SEWER FACILITIES**

ORIGINAL DATED SEPT 2002 PREPARED BY:  
WCG, INC.  
PROFESSIONAL ENGINEERS  
PALM BEACH GARDENS, FLORIDA  
MODIFICATIONS INITIATED DECEMBER 2004 BY:



Civil, Hydrologic & Hydraulic Engineers  
1488 N Military Trail, Suite 217, West Palm Beach, FL 33409  
Ph (561)242-0028 - Fax (561)242-0109 - storm@sjen.com

REVISIONS			
8			
7			
6			
5			
4			
3			
2			
1			
NO.	DATE	REMARKS	BY