

DATE	REVISION	BY
7/12/99	ADDED TOWN LOGO; TOWN CERTIFICATION; MINOR REVISIONS	P.A.D.
8/02/98	ADDED PROPOSED RIGHT-OF-WAY-P.B.C. PROJECT NO. 95510	P.A.D.
6/05/00	ADDED PARK HILL ESTATES	D.W.
9/15/11	ADDED RUTHERFORD LN, DURHAM ST. AND CHARLOTTE ST. DRAINAGE	M.B.
1/11/13	REVISED TOWN BOUNDARY; ADDED PARK LN. & CYPRUS LN. DITCHES	M.B.
9/22/17	ADDED HAVERHILL POINTE	M.B.

EXISTING DRAINAGE TOWN OF HAVERHILL FLORIDA

GRAPHIC SCALE

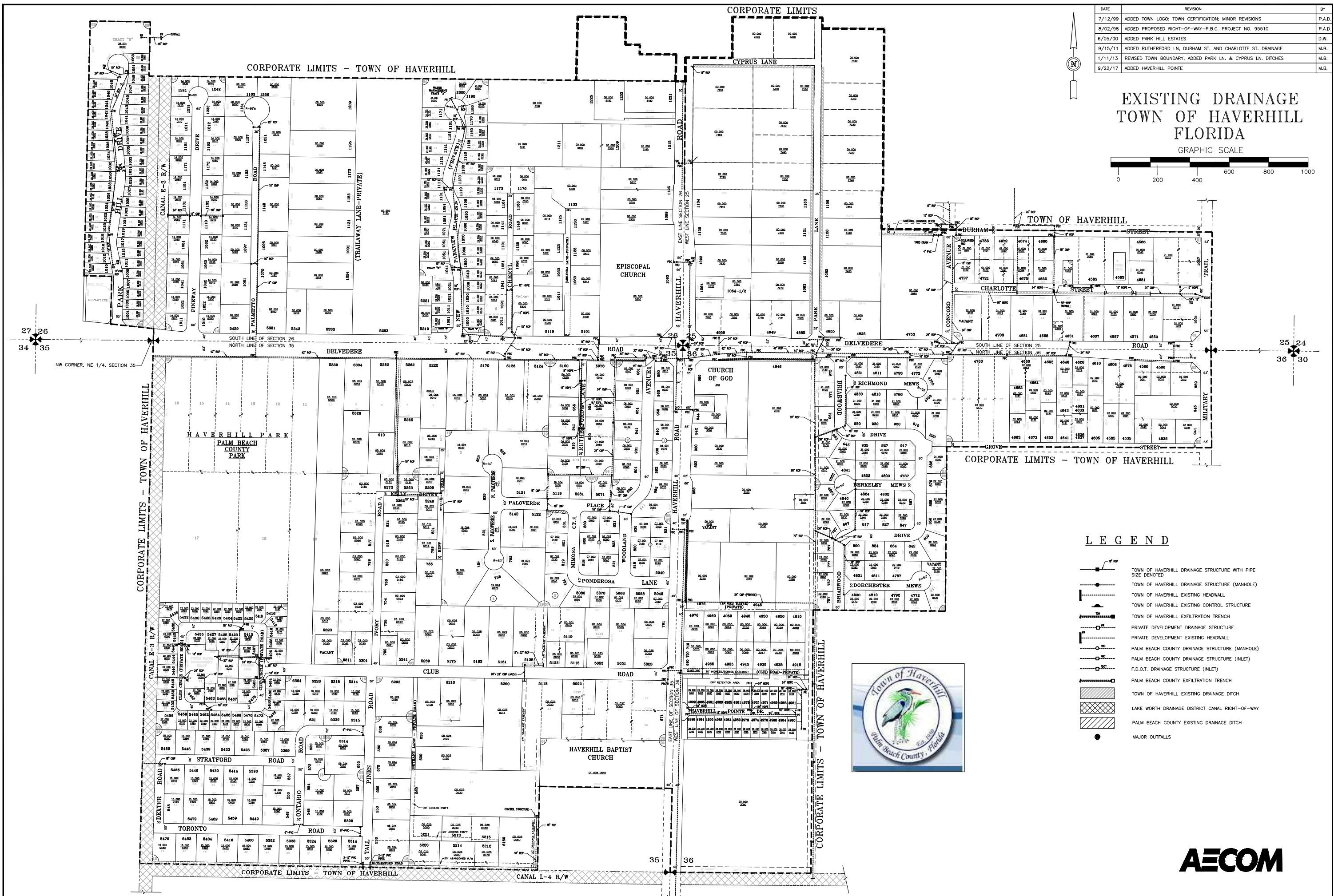

LEGEND

- TOWN OF HAVERHILL DRAINAGE STRUCTURE WITH PIPE SIZE DENOTED
- TOWN OF HAVERHILL DRAINAGE STRUCTURE (MANHOLE)
- TOWN OF HAVERHILL EXISTING HEADWALL
- TOWN OF HAVERHILL EXISTING CONTROL STRUCTURE
- TOWN OF HAVERHILL EXFILTRATION TRENCH
- PRIVATE DEVELOPMENT DRAINAGE STRUCTURE
- PRIVATE DEVELOPMENT EXISTING HEADWALL
- PALM BEACH COUNTY DRAINAGE STRUCTURE (MANHOLE)
- PALM BEACH COUNTY DRAINAGE STRUCTURE (INLET)
- F.D.O.T. DRAINAGE STRUCTURE (INLET)
- PALM BEACH COUNTY EXFILTRATION TRENCH
- TOWN OF HAVERHILL EXISTING DRAINAGE DITCH
- LAKE WORTH DRAINAGE DISTRICT CANAL RIGHT-OF-WAY
- PALM BEACH COUNTY EXISTING DRAINAGE DITCH
- MAJOR OUTFALLS

